

**THE PROJECT GUTENBERG EBOOK OF THE JUTE INDUSTRY: FROM SEED TO FINISHED CLOTH, BY
PETER KILGOUR AND THOMAS WOODHOUSE**

This ebook is for the use of anyone anywhere in the United States and most other parts of the world at no cost and with almost no restrictions whatsoever. You may copy it, give it away or re-use it under the terms of the Project Gutenberg License included with this ebook or online at www.gutenberg.org. If you are not located in the United States, you'll have to check the laws of the country where you are located before using this eBook.

Title: The Jute Industry: From Seed to Finished Cloth

Author: Peter Kilgour

Author: Thomas Woodhouse

Release date: May 1, 2004 [EBook #12443]

Most recently updated: December 14, 2020

Language: English

*** START OF THE PROJECT GUTENBERG EBOOK THE JUTE INDUSTRY: FROM SEED TO FINISHED CLOTH ***

B **BRIDGE'S**
**Improved "Safety" Hemp and
Fibre Breaking Machine**
in combination with Heywood & Bridge's
Improved Patent Friction Clutch and
Automatic Disengaging Gear.

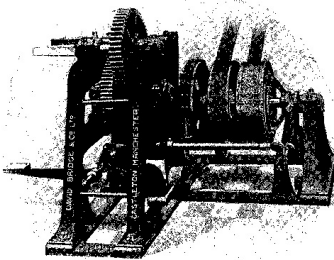

This combination prevents accidents and gives more freedom to the operator by enabling him to start and stop the machine quickly by foot-lever, leaving both hands free for other duties.

THE HEYWOOD & BRIDGE FRICTION CLUTCH
has behind it a quarter of a century's reputation for Reliability, Safety, and Efficient Service. It is a thoroughly dependable clutch, simple in design, easily operated, and of great durability. No drive is too difficult for its successful application.

Write for 200 page catalogue (C 105)
Post Free

PATENTEES AND SOLE MAKERS:
DAVID BRIDGE & Co. LTD.
Castleton. Manchester. LONDON OFFICE: 35 Queen Victoria Street.

Advertisement: David Bridge & Co., LTD.

Chas. Parker, Sons & Co.
VICTORIA FOUNDRY,
DUNDEE
ENGINEERS, MACHINE MAKERS, AND
IRONFOUNDERS

Gold Medal of Honour Paris, 1855. Council Medal, London, 1851.
 Bronze Medal, London, 1862. Silver Medal, Paris, 1867.

MAKERS OF ALL KINDS OF
Preparing, Weaving and Finishing Machinery
(From Latest and Most Improved Models)
 For JUTE, FLAX, and HEMP TEXTILES

Jute Openers and Jute Softeners.
 Warp, Roll, and Weft (Cop) Winding Machines,
 with all Latest Improvements.
 Improved Beaming and Dressing Machines.
 Special Power Looms for Hessians, Sackings,
 Tarpaulins, etc.
 Special Power Looms for Jute Carpetings,
 Matting, etc.
 Special Power Looms with 2, 3, and 4 Shuttles.
 Special Power Looms for all kinds of Sailcloth,
 up to the Heaviest Nos.
 Improved Damping and Cropping Machines,
 Calenders, Sackcutters, Hydraulic Pumps and
 Presses, etc.

PLANS, SPECIFICATIONS & ESTIMATES FURNISHED

Advertisement: Chas. Parker, Sons & Co.

FAIRBAIRN LAWSON
COMBE BARBOUR, LTD.

Fairbairn
 Branch:
 Wellington Foundry
Leeds

Lawson
 Branch:
 Hope Foundry
Leeds

Combe Barbour
 Branch:
 Falls Foundry
Belfast

And at Calcutta, India, and Lille, France

*MAKERS of MACHINERY for PREPARING
 and SPINNING*

FLAX, HEMP, TOW and JUTE

Sole Makers of
PATENT DRY SPINNING FRAME for SPINNING COPS
 on the **BARE SPINDLE**

MACHINERY for the MANUFACTURE of
TWINES and ROPE YARNS

TUBING TWISTERS AND CABLERS
BINDER TWINE, TRAWL TWINE,
HOUSE and ROPE WALK MACHINERY

ALSO MAKERS OF
Engineers' General Tools for Railway and
Ordnance purposes, Steam Engines, Grooved
Rope Pulleys, Shaftings, etc

*Complete Plans and Estimates for Spinning and
 Weaving Mills supplied*

Advertisement: Fairbairn, Lawson Combe Barbour, LTD.

A. F. CRAIG & CO., LTD.

PAISLEY, SCOTLAND

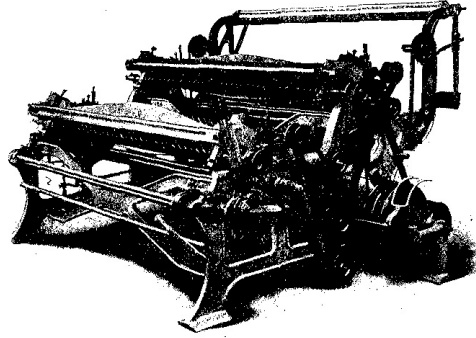

QUADRUPLE CROPPING MACHINE

MAKERS OF

Single, Double & Quadruple Machines
UP TO 192" WIDE

For finishing all kinds of woven fabrics



Catalogue on Application.

Repairs a Speciality.



Over 1300 Machines supplied.

Advertisement: A. F. Craig & Co., LTD.

Telegraphic Address:
"ENGINEERS, DUNDEE"

"A.R.C." BENTLEY, AND
MARCONI CODES

**URQUHART,
LINDSAY & CO., LTD.
BLACKNESS FOUNDRY, DUNDEE**

SPECIALITY—

MACHINE-MOULDED & MACHINE-CUT
WHEELS OF ALL DESCRIPTIONS

Largest Makers in the world of
OPENERS AND SOFTENERS
FOR
JUTE AND HEMP

*PATENT HIGH SPEED LOOMS FOR
JUTE, HEMP & FLAX FABRICS*

Calenders and Hydraulic Mangles extensively used and
recognized as the standard machines for the Finishing
of Jute and Linen Fabrics.

*PATENT HIGH-CLASS POWER
SACK - CUTTING MACHINE*

Plans and estimates made up for complete installations
for Jute Mills, including Buildings, Shalting and
Machinery.

Advertisement: Urquhart, Lindsay & Co., LTD.

HUMIDIFYING JUTE & FLAX MILLS
SMETHURST SYSTEM

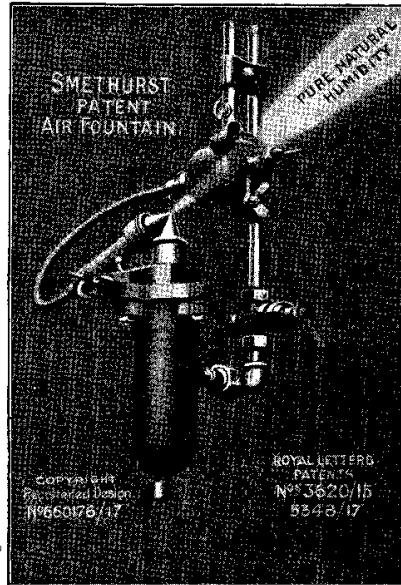

SALES OFFICES--BRITISH ISLES

H. SMETHURST & SONS, LTD.
Standard Works, HOLLINWOOD, OLDHAM

Telephone: 1247 Oldham. INQUIRIES INVITED.
Telegrams: "PROGRESS, HOLLINWOOD." ADVICE FREE.

FOREIGN REPRESENTATIVES--

INDIA.--W. H. Brady & Co., Ltd., Manchester (Eng.), Bombay, Calcutta, and Madras.

JAPAN.--Hodgkinson & Co., Manchester (Eng.), and Osaka.

AUSTRALIA.--Aron & Aron, Universal Chambers, Collins Street, Melbourne.

FRANCE AND BELGIUM.--Benson & Vlies, Ltd., Manchester (Eng.), Paris, Rouen, Lille, Mulhouse, and Lyon.

ITALY, HOLLAND, AND SCANDINAVIA.--White, Child, and Bency, Ltd., London, S.W.1.

Advertisement: H. Smethurst & Sons, LTD.

Mill, Factory and Engineering Supplies

ENQUIRIES AND ORDERS INVITED FOR

SPINNING FRAME REQUIREMENTS
LOOM FITTINGS
STEAM VALVES AND PIPES
ALL CLASSES OF TOOLS, ETC., ETC.

Large Stocks kept

WHITE, MILNE & CO.

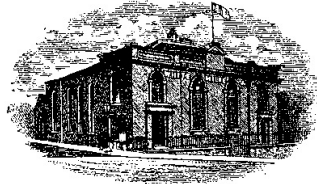

Office and Warehouse :

No. 1 BELL STREET, DUNDEE

Telegrams: 'TOOLS, DUNDEE'

A.B.C. Code, 5TH EDITION

Telephone: 2059

OUR MOTTO: SERVICE

Advertisement: White, Milne & Co.

Telegrams—"KEAY"

Codes—

A.B.C., 5th & 6th, Dentley,
Marconi

**THOMAS C. KEAY,
DUNDEE LTD.**

Textile Engineers,
Mill Furnishers, Bobbin,
Shuttle and
Picker Manufacturers

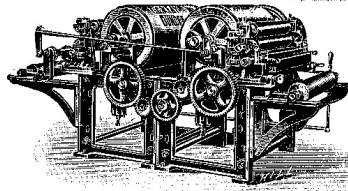
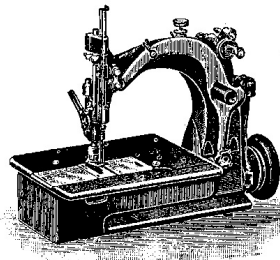

Sole Agents for
"UNION SPECIAL"
Bag Sewing
Machines for Great
Britain, India, etc.

Makers of Single or
Multi-Colour Bag
Printing Machines;
also Bag Cutting
Machines, Tarring
Machines, etc.

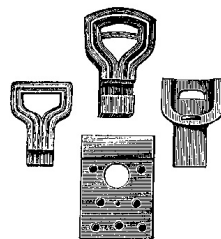
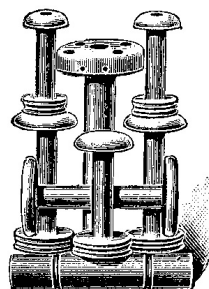

Specialities—
Bobbins, Pressing Rollers, Spools, Shuttles,
Pickers, Swells, Box Backs, Springs,
Spindles, Packing Straps, Bellows, etc.

A LARGE SELECTION OF RE-BUILT PREPARING, SPINNING AND
FINISHING MACHINERY ALWAYS ON HAND

Advertisement: Thomas C. Keay, LTD.

ROBERT STIVEN & CO.

(D. F. CHALMERS)

Temple Mills, Tay Street,
DUNDEE

Telephone: 2183

Telegrams: "PULLEYS," DUNDEE

Mill, Factory & Engineers'
Furnishers
Oil & Leather Merchants
Export Merchants

LARGE AND WELL SELECTED STOCKS OF

Seasoned Planetree
Pressing Rollers

AGENTS FOR SCOTLAND FOR

JONATHAN HATTERSLEY & SON, LTD.

SPINDLE WORKS, LEEDS

MAKERS OF ALL KINDS OF SPINDLES AND FLYERS FOR FLAX,
JUTE, HEMP AND SILK MACHINERY

Advertisement: Robert Stiven & Co.

THE JUTE INDUSTRY

COMMON COMMODITIES AND INDUSTRIES SERIES

Each book in crown 8vo, illustrated, 3/- net

<p>TEA. By A. JERRETSON COFFEE. By B. B. KEABLE SUGAR. By GEO. MARTINEAU, C.B. OILS. By C. AINSWORTH MITCHELL, B.A., F.I.C. WHEAT. By ANDREW MILLAR RUBBER. By C. BEADLE and H. P. STEVENS, M.A., Ph.D., F.I.C. IRON AND STEEL. By C. HOOD COPPER. By H. K. FIGARO COAL. By FRANCIS H. WILSON, M.Inst.M.E. TIMBER. By W. BULLOCK COTTON. By R. J. PEARE SILK. By LUTHER HOPPER WOOL. By J. A. HUNTER LINEN. By ALFRED S. MOORE TORACCO. By A. E. TANNER LEATHER. By K. J. ADCOCK KNITTED FABRICS. By J. CHAM- BERLAIN and J. H. QUILTER CLAYS. By ALFRED B. SEARLE PAPER. By HARRY A. MADDOX SOAP. By WILLIAM A. SIMMONS, B.Sc. (Lord.), F.C.S. THE MOTOR INDUSTRY. By HORACE WYATT, B.A. GLASS AND GLASS MAKING. By FESCHAL MARSON GUMS AND RESINS. By E. J. PARRY, B.Sc., F.I.C., F.C.S. THE BOOT AND SHOE INDUSTRY. By J. S. HARDING GAS AND GAS MAKING. By W. H. Y. WEBBER FURNITURE. By H. E. BINSTEAD COAL TAR. By A. R. WARNES PETROLEUM. By A. LILGERT SALT. By A. F. CALVERT ZINC. By T. E. LONES, M.A., LL.D., B.Sc. PHOTOGRAPHY. By WM. GAMBLE ASBESTOS. By A. LEONARD SUMMERS SILVER. By BENJAMIN WHITE CARPETS. By REGINALD S. BRINTON PAINTS AND VARNISHES. By A. S. JENNINGS CORDAGE AND CORDAGE HEMP AND FIBRES. By T. WOODHOUSE and P. KILGOUR</p>	<p>ACIDS AND ALKALIS. By G. H. J. ADLAM ELECTRICITY. By R. E. NEALE, B.Sc., HONS. ALUMINIUM. By Captain G. MORTIMER GOLD. By BENJAMIN WHITE BUTTER AND CHEESE. By C. W. WALKER-TISDALE and JEAN JONES THE BRITISH CORN TRADE. By A. BARKER LEAD. By J. A. SMYTHE, D.Sc. ENGRAVING. By T. W. LASCELLES STONES AND QUARRIES. By J. ALLEN HOWE, O.B.E., B.Sc., M.I.M.M. EXPLOSIVES. By S. I. LEVY, B.A., B.Sc., F.I.C. THE CLOTHING INDUSTRY. By R. W. POOLE, M.U.K.A. TELEGRAPHY, TELEPHONY, AND WIRELESS. By J. POOLE, A.M.I.E.E. PERFUMERY. By E. J. PARRY THE ELECTRIC LAMP INDUSTRY. By G. ARNITJEFF PERCIVAL COLD STORAGE AND ICE MAKING. By B. H. SPRINGETT GLOVES AND THE GLOVE TRADE. By B. E. ELLIS JUTE. By T. WOODHOUSE and P. KILGOUR DRUGS IN COMMERCE. By J. HUMPHREY THE FILM INDUSTRY. By DAVIDSON BOUGHREY CYCLE INDUSTRY. By W. CREW SULPHUR. By HAROLD A. AUDEN TEXTILE BLEACHING. By ALFRED B. STEVEN PLAYER PIANO. By D. MILLER WILSON WINE AND THE WINE TRADE. By ANDRE L. SIMON IRONFOUNDING. By R. WHITELEY COTTON SPINNING. By A. S. WADE MALTING AND BREWING. By J. ROSS MACKENZIE ALCOHOL. By C. SIMMONS CONCRETE. By W. NOBLE TWELVETREES.</p>
---	--

Advertisement: Pitman's Commodities and Industries Series

PITMAN'S COMMON COMMODITIES AND INDUSTRIES SERIES

THE JUTE INDUSTRY FROM SEED TO FINISHED CLOTH

BY T. WOODHOUSE

*HEAD OF THE WEAVING AND DESIGNING DEPARTMENT,
 DUNDEE TECHNICAL COLLEGE AND SCHOOL OF ART
 FORMERLY MANAGER MESSRS. WALTON & CO., LINEN
 MANUFACTURERS, BLEACHERS AND FINISHERS, KNARESBOROUGH.*

*AUTHOR OF "THE FINISHING OF JUTE AND LINEN FABRICS,"
"HEALDS AND REEDS FOR WEAVING: SETTS AND PORTERS,"*

*JOINT AUTHOR OF
"JUTE AND LINEN WEAVING MECHANISM,"
"TEXTILE DESIGN: PURE AND APPLIED,"
"JUTE AND JUTE SPINNING,"
"CORDAGE AND CORDAGE HEMP AND FIBRES,"
"TEXTILE MATHEMATICS,"
"TEXTILE DRAWING," ETC.,*

AND

P. KILGOUR

*HEAD OF THE SPINNING DEPARTMENT,
DUNDEE TECHNICAL COLLEGE AND SCHOOL OF ART
FORMERLY MANAGER BELFAST ROPE WORKS.
JOINT AUTHOR OF
"JUTE AND JUTE SPINNING,"
"CORDAGE AND CORDAGE HEMP AND FIBRES," ETC.*

**LONDON
SIR ISAAC PITMAN & SONS, LTD.
PARKER STREET, KINGSWAY, W.C.2
BATH, MELBOURNE, TORONTO, NEW YORK
1921**

GEORGE HATTERSLEY & SONS, LTD.
KEIGHLEY
ESTABLISHED 1789

MAKERS of the **FIRST POWER LOOMS** for
WORSTED INDUSTRY, 1834

MAKERS of **EVERY DESCRIPTION** of

**WINDING,
WARPING,
BEAMING,
AND
WEAVING
MACHINERY**

ORIGINAL INVENTORS and **MAKERS** of the
DOBBY OR HEALD MACHINE

Specialities—

AUTOMATIC RE-SHUTTLING LOOMS
UNIVERSAL WINDING MACHINERY

Telegrams— "Hattersley, Keighley." *Codes—* 6th Edition A.B.C.,
Liebers, Marconi,
and Private.

*Telephone—*Keighley 175 (Private Exchange).

Advertisement: George Hattersley & Sons, LTD.

PREFACE

The sub-title of this little volume indicates that practically all the processes involved in the cultivation of jute plants, the extraction of the fibre, and the transformation of the fibre into useful commodities, have been considered. In addition, every important branch of this wide industry is liberally illustrated, and the description, although not severely technical, is sufficiently so to enable students, or those with no previous knowledge of the subject, to follow the operations intelligently, and to become more or less acquainted with the general routine of jute manufacture. As a matter of fact, the work forms a medium of study for textile students, and a suitable introduction to the more detailed literature by the authors on these textile subjects.

T. WOODHOUSE.
P. KILGOUR.

March, 1921.

J. M. ADAM & CO., PNEUMATIC ENGINEERS

Telegrams--
"ADAMANT," GLASGOW

Telephone--
No. 609 BRIDGETON.

Greenfield Iron Works, Dalmarnock, GLASGOW

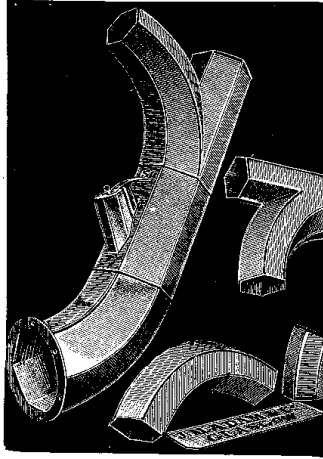

ADAM'S PATENT SHEET-IRON AIR PIPES, BENDS
AND JUNCTIONS.

IMPROVED ALL STEEL DUST COLLECTERS
ADAM'S PATENT DUST BAFFLE.

ADAM'S PATENT CONIC PROPELLER AND DIRECT
DRIVEN ELECTRIC MOTOR CONIC BASE SUCTION
FANS.

CONTRACTORS AND MANUFACTURERS OF AIR CURRENT
CONVEYERS FOR SAW MILLS, PAPER MILLS,
LINOLEUM WORKS, CHEMICAL WORKS, ETC.

INDUSTRIAL DUST CONTROL

ECONOMY IN B.H.P. OF FANS
Efficiency of Collection and Air Purification

DESIGNS MADE TO SUIT ANY SPECIAL MACHINE OR OPERATION,
WITH PARTICULAR REGARD TO NON-OBSTRUCTION OF
NORMAL WORKING CONDITIONS.

Advertisement: J. M. Adam & Co.

JAMES F. LOW & CO.

LIMITED

MONIFIETH FOUNDRY
MONIFIETH, SCOTLAND

Specialists in the Manufacture of
MACHINERY FOR
PREPARING & SPINNING
JUTE, FLAX, HEMP & TOW

* * * *

WHEEL GEARING OF ALL KINDS,
ALSO BRASS NECKS AND STEPS FOR
SPINNING AND ROVING FRAMES

SOLE MAKERS OF

Orr's Patent Jute Root Opener,
Spence's Patent Jute Root Comber,
and the
Prause Mechanical Doffing Spinning
Frames

*COMPLETE PLANS & ESTIMATES
SUPPLIED FOR MILLS*

Telephone: 1 Monifieth Telegrams: "Low, Monifieth"
Codes: A.B.C. (5th) and Marconi

Advertisement: Advertisement: James F. Low & Co., LTD.

CONTENTS

PREFACE
I. INTRODUCTORY
II. CULTIVATION
III. RETTING
IV. ASSORTING AND BALING JUTE FIBRE.
V. MILL OPERATIONS
VI. BATCHING
VII. CARDING
VIII. DRAWING AND DRAWING FRAMES
IX. THE ROVING FRAME
X. SPINNING
XI. TWISTING AND REELING.
XII. WINDING: ROLLS AND COPS
XIII. WARPING, BEAMING AND DRESSING.
XIV. TYING-ON, DRAWING-IN AND WEAVING
XV. FINISHING
INDEX

ILLUSTRATIONS

FIG.

1. NATIVES PLOUGHING THE GROUND
 2. BREAKING UP THE SOIL OR "LADDERING"
 3. PHOTOMICROGRAPHS OF CROSS-SECTIONS OF A JUTE PLANT
 4. NATIVES CARRYING SMALL BALES OF JUTE FIBRE
FROM BOAT TO PRESS-HOUSE
 5. NATIVES BAILING JUTE FIBRE IN A
WATSON-FAWCETT CYCLONE PRESS
 6. VESSEL LADEN WITH JUTE AT QUAY-SIDE
ADJOINING JUTE SEEDS IN DUNDEE HARBOUR
 7. HARBOUR PORTERS REMOVING BALES OF JUTE
FROM VESSEL SHOWN IN FIG. 6
 8. BALE OPENER (MESSRS. URQUHART, LINDSAY & CO., LTD.)
 9. BALE OPENER (MESSRS. CHARLES PARKER, SONS & CO., LTD)
 10. HAND-BATCHING DEPARTMENT WITH UNPREPARED
AND PREPARED FIBRE
 11. SOFTENING MACHINE WITHOUT BATCHING APPARATUS
 12. BATCHING APPARATUS
 13. SOFTENING MACHINE WITH BATCHING APPARATUS
 14. MODERN BREAKER CARD
 15. FINISHER CARD WITH DRAWING HEAD
 16. WASTE TEAZER
 17. PUSH-BAR DRAWING FRAME
 18. ROVING FRAME
 19. FAIRBAIRN'S ROVING FRAME IN WORK
 20. AN INDIAN SPINNING FLAT
 21. A LINE OF SPINNING FRAMES
 22. BOBBIN WINDING MACHINE (FROM HANKS)
 23. ROLL WINDER FOR LARGE ROLLS
 24. ROLL WINDING MACHINE (FROM HANKS)
 25. COP WINDING MACHINE (MESSRS. DOUGLAS FRASER & SONS, LTD.)
 26. COP WINDING MACHINE (MESSRS URQUHART, LINDSAY & CO., LTD.)
 27. A ROW OF MODERN WARPING MILLS.
 28. POWER CHAIN OR WARP LINKING MACHINE
 29. WINDING-ON OR DRY BEAMING MACHINE
 30. A MODERN YARN--DRESSING MACHINE WITH SIX STEAM-HEATED
CYLINDERS
 31. DRESSING MACHINE FOR PREPARING TWO WARPS SIMULTANEOUSLY
 32. SIX DISTINCT KINDS OF TYPICAL JUTE FABRICS
 33. POINT-PAPER DESIGNS SHOWING WEAVES FOR VARIOUS CLOTHS.
 34. DIAGRAMMATIC VIEWS OF THE STRUCTURE OF PLAIN CLOTH
 35. WEAVING SHED WITH BELT-DRIVEN LOOMS.
 36. LOOMS DRIVEN WITH INDIVIDUAL MOTORS
 37. BOBBY LOOM
 38. BRUSSELS AND WILTON CARPET LOOM
 39. THE OLD WAY
 40. THE NEW WAY
 41. CROPPING MACHINE AT WORK
 42. DOUBLE CROPPING MACHINE
 43. DAMPING MACHINE
 44. CALENDER
 45. HYDRAULIC MANGLE
 46. FOLDING, LAPPING OR PLEATING MACHINE
 47. CRISPING, CREASING OR RIGGING MACHINE
 48. SEMI-MECHANICAL BAG OR SACK CUTTING MACHINE
 49. OVERHEAD (LAING) SACK SEWING MACHINE.
 50. SACK PRINTING MACHINE.
-

THE JUTE INDUSTRY

FROM SEED TO FINISHED CLOTH

CHAPTER I. INTRODUCTORY

The five main fibres used for ordinary textile purposes are cotton, flax, jute, silk and wool; in this group jute has been considered in general as being of the least value, not only in regard to price, but also in regard to utility. It is only under phenomenal conditions which arise from a great upheaval such as that which took place during the world's great war from 1914 onwards that, from a commercial point of view, the extreme importance of the jute fibre and its products are fully realized. Millions of sand bags were made from the year 1914 to the year 1918 solely for military purposes, while huge quantities of jute cloth were utilized as the covering material for food stuffs of various kinds, thus liberating the other textile fibres and cloth for equally important purposes. It is on record that in one short period of fourteen days, 150,000,000 sand-bags were collected, packed and despatched from Dundee to be used as protective elements in various ways and seats of conflict.

A glance into the records of the textile industries will reveal the fact that the jute fibre was practically unknown in these islands a hundred years ago. Unsuccessful attempts were certainly made to import the fibre into Great Britain in the latter part of the 18th century, and it has been used in India for centuries in the making of cord, twine and coarse fabrics, because the fibre is indigenous to that country. And since all the manufacturing methods there, for a considerable time were manual ones, the industry--if such it could be called--moved along slowly, providing employment only for the needs of a small section of the community on the Eastern shores.

The first small imports of jute fibre were due to the instigation of Dr. Roxburgh and the East India Company, but it was only after repeated requests that any attempt was made to utilize the samples of jute for practical experiments. The fibre was so unlike any of the existing staples that those interested in textiles were not anxious to experiment with it, but ultimately they were persuaded to do so; these persistent requests for trials, and the interest which was finally aroused, formed the nucleus of the existing important jute industry.

Apart from the above-mentioned efforts, the introduction of the jute fibre into Great Britain was delayed until 1822, when the first small consignment reached Dundee--now the Western home of the jute industry. This quantity was imported into this country with the special object of having it treated by mechanical means, much in the same way as flax fibre was being treated. At this period Dundee was a comparatively important textile centre in regard to the spinning and weaving of flax and hemp; it was, in consequence, only natural that the longer, but otherwise apparently similar and coarser, jute fibre should be submitted to the machinery in vogue for the preparation and spinning of flax and hemp. When we say similar, we mean in general appearance; it is now well-known that there is a considerable difference between jute fibre and those of hemp and flax, and hence the modifications in preparation which had ultimately to be introduced to enable the jute fibre to be successfully treated. These modifications shall be discussed at a later stage.

It might be stated that while only 368 cwt. of jute fibre was reported as being shipped from Calcutta to this country in 1828, the imports gradually increased as time passed on. The yarns which were made from the fibre were heavier or thicker than those in demand for the usual types of cloth, and it was desirable that other types of cloth

should be introduced so that these yarns could be utilized. About the year 1838, representatives of the Dutch Government placed comparatively large orders with the manufacturers for jute bags to be used for carrying the crop of coffee beans from their West Indian possessions. The subsequent rapid growth of the industry, and the demand for newer types of cloth, are perhaps due more to the above fortunate experiment than to any other circumstance.

By the year or season 1850-51, the British imports of jute fibre had increased to over 28,000 tons, and they reached 46,000 tons in the season 1860-61. Attention meanwhile had been directed to the possibility of manufacturing jute goods by machinery in India--the seat of the cultivation and growth of the fibre. At least such a probability was anticipated, for in the year 1858 a small consignment of machinery was despatched to Calcutta, and an attempt made to produce the gunny bags which were typical of the Indian native industry.

The great difference between the more or less unorganized hand labour and the essential organization of modern mills and factories soon became apparent, for in the first place it was difficult to induce the natives to remain inside the works during the period of training, and equally difficult to keep the trained operatives constantly employed. Monetary affairs induced them to leave the mills and factories for their more usual mode of living in the country.

In the face of these difficulties, however, the industry grew in India as well as in Dundee. For several years before the war, the quantity of raw jute fibre brought to Dundee and other British ports amounted to 200,000 tons. During the same period preceding the war, nearly 1,000,000 tons were exported to various countries, while the Indian annual consumption--due jointly to the home industry and the mills in the vicinity of Calcutta--reached the same huge total of one million tons.

The growth of the jute industry in several parts of the world, and consequently its gradually increasing importance in regard to the production of yarns and cloth for various purposes, enables it to be ranked as one of the important industries in the textile group, and one which may perhaps attain a much more important position in the near future amongst our national manufacturing processes. As a matter of fact, at the present time, huge extensions are contemplated and actually taking place in India.

CHAPTER II. CULTIVATION

Botanical and Physical Features of the Plant. Jute fibre is obtained from two varieties of plants which appear to differ only in the shape of the fruit or seed vessel. Thus, the fruit of the variety *Corchorus Capsularis* is enclosed in a capsule of approximately circular section, whereas the fruit of the variety *Corchorus Olitorius* is contained in a pod. Both belong to the order *Tiliacea*, and are annuals cultivated mostly in Bengal and Assam.

Other varieties are recorded, e.g. the *Corchorus Japonicus* of Japan, and the *Corchorus Mompoxensis* used in Panama for making a kind of tea, while one variety of jute plant is referred to in the book of job as the Jew's Mallow; this variety *C. Olitorius*, has been used in the East from time immemorial as a pot herb.

The two main varieties *C. Capsularis* and *C. Olitorius* are cultivated in Bengal for the production of fibre, while for seed purposes, large tracts of land are cultivated in Assam, and the seeds exported for use principally in Mymensingh and Dacca.

The above two varieties of the jute plant vary in height from 5 to 15 feet, and, in a normal season, reach maturity in about four months from the time of sowing. In some districts the stems of jute plants are sometimes rather dark in colour, but, in general, they are green or pink, and straight with a tendency to branch. The leaves are alternate on the stems, 4 to 5 inches in length, and about 1-1/2 inches in breadth with serrated edges. Pale yellow flowers spring from the axil (axilla) of the leaves, and there is an abundance of small seeds in the fruit which, as mentioned, is characteristic of the variety.

While many attempts have been made to cultivate jute plants in various parts of the world, the results seem to indicate that the necessary conditions for the successful cultivation of them are completely fulfilled only in the Bengal area, and the geographical position of this province is mainly responsible for these conditions. On referring to a map of India, it will be seen that Bengal is directly north of the bay of that name, and is bounded on the north by the great Himalayan mountains.

During the winter period when the prevailing winds are from the north, large areas of the mountainous regions are covered with snow, but when the winds change and come from the south, and particularly during the warmer weather, the moist warm air raises the general temperature and also melts much of the snow on the mountain tracts. The rain and melted snow swell the two great rivers on the east and west of Bengal--the Patna and the Brahmaputra--and the tremendous volume of water carries down decayed vegetable and animal matter which is ultimately spread on the flat areas of Bengal as alluvial deposits, and thus provides an ideal layer of soil for the propagation of the jute plants.

The cultivation of land for the growing of jute plants is most extensively conducted in the centres bordering on the courses of the rivers, and particularly in Mymensingh, Dacca, Hooghly and Pabna, and while 90 per cent. of the fibre is produced in Bengal, Orissa and Bihar, there is 10 per cent. produced outside these areas.

The *Corchorus Capsularis* variety is usually cultivated in the higher and richer soils, while the *Corchorus Olitorius* variety is most suited for the lower-lying alluvial soils, and to the districts where the rainfall is irregular; indeed, the *C. Olitorius* may be grown in certain other districts of India which appear quite unsuitable for the *C. Capsularis*.

The farming operations in India are rather simple when compared with the corresponding operations in this country; there is evidently not the same necessity for extensive working of the Indian soil as there is for the heavier lands; another reason for the primitive Eastern methods may be the absence of horses.

The ploughs are made of wood and faced with iron. Bullocks, in teams of two or more, are harnessed to the plough as shown in Fig. 1 where a field is being ploughed as a preliminary process in jute cultivation. The bullocks draw the plough in much the same way as horses do in this country.

The operation of ploughing breaks up the soil, while the rough clods may be broken by hand mallets or by the use of the "hengha"--a piece of tree boll harnessed at the ends to a pair of bullocks.

The breaking up of the land prepares it for the cleaning process which is performed by what are termed "ladders"; these ladders are made of a few bamboos fixed cross-wise and provided with projecting pins to scratch or open the soil, and to collect the roots of the previous crop; they are the equivalent of our harrows, and may be used repeatedly during the winter and spring seasons so that a fine tilth may be produced.

When manure is essential, it is applied in the later ploughings, but other large areas have artificial or chemical manures added at similar stages in the process. Farm-yard manure is preferred, but castor-cake and the water hyacinth--a weed--constitute good substitutes.

After the soil has been satisfactorily prepared, the seed is sown by hand at the period which appears most suitable for the particular district. The usual sowing time is from February to the end of May, and even in June in some districts where late crops can be obtained.



FIG. 1 NATIVES PLOUGHING THE GROUND

There are early and late varieties of the plants, and a carefully judged distribution of the varieties of seed over the districts for the growing period will not only yield a succession of crops for easy harvesting, but will also help the farmer in the selection of seeds for other areas where atmospheric conditions differ.

It is a good practice, where possible, to sow the seed in two directions at right angles to each other, and thus secure as uniform a distribution as possible. The amount of seed used depends partly upon the district, and in general from 10 lbs. to 30 lbs. per acre are sown. The seed may cost about 8 annas or more per ser (about 2 lbs.).

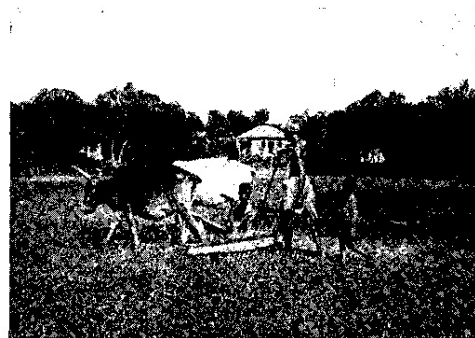

FIG. 2 BREAKING UP THE SOIL, OR "LADDERING"

Plants should be specially cultivated for the production of seed in order to obtain the best results from these seeds for fibre plants. Many of the ryots (farmers) use seed which has been collected from plants grown from inferior seed, or from odd and often poor plants; they also grow plants year after year on the same soil. The fibres obtained, as a rule, and as a result of this method of obtaining seeds, gradually deteriorate; much better results accrue when succession of crops and change of seed are carefully attended to.

If the weather conditions are favourable, the seeds will germinate in 8 to 10 days, after which the plants grow rapidly. The heat and showers of rain combined soon form a crust on the soil which should be broken; this is done by means of another ladder provided with long pins, and Fig. 2 illustrates the operation in process. This second laddering process opens up the soil and allows the moisture and heat to enter. The young plants are now thinned, and the ground weeded periodically, until the plants reach a sufficient height or strength to prevent the weeds from spreading.

The space between the growing plants will vary according to the region; if there is a tendency to slow growth, there is an abundance of plants; whereas, the thinning is most severe where the plants show prospects of growing thick and tall.

In a normal season the plants will reach maturity in about 3 1/2 to 4 months from the time of sowing. Although different opinions are held as to the best time for harvesting, that when the fruits are setting appears to be most in favour; plants harvested at this stage usually yield a large quantity of good fibre which can be perfectly cleaned, and

which is of good spinning quality.

The plants are cut down by hand and with home-made knives; in general, these knives are of crude manufacture, but they appear to be quite suitable for the purpose. A field of jute plants ready for cutting will certainly form a delightful picture, but the prospect of the operation of cutting indicates a formidable piece of work since it requires about 10 to 14 tons of the green crop to produce about 10 to 15 cwt. of clean dry fibre.

CHAPTER III. RETTING

The method of separating the bast layer (in which the fibres are embedded) from the stem of the plant requires a large supply of water, since the plants must be completely submerged in the water for a period varying from 8 to 30 days; such time is dependent upon the period of the year and upon the district in which the operation is performed.

The above operation of detaching the bast layer from the stem is technically known as "retting," and a good type of retting or steeping place is an off-set of a run, branch, or stream where the water moves slowly, or even remains at rest, during the time the plants are under treatment.

The disintegration of the structural part of the plant is due to a bacterial action, and gas is given off during the operation. The farmer, or ryot, and his men know what progress the action is making by the presence of the air bells which rise to the surface; when the formation of air bells ceases, the men examine the plants daily to see that the operation does not go too far, otherwise the fibrous layer would be injured, and the resulting fibre weak. The stems are tested in these examinations to see if the fibrous layer, or bast layer, will strip off clean from the wood or stem. When the ryot considers that the layers are separated from the core sufficiently easy, the work of steeping ceases, and the process of stripping is commenced immediately. This latter process is conducted in various ways depending upon the practice in vogue in the district.

In one area the men work amongst the water breaking up the woody structure of the retted plants by means of mallets and cross rails fixed to uprights in the water; others break the stems by hand; while in other cases the stems are handed out of the water to women who strip off the fibrous layer and preserve intact the central core or straw to be used ultimately for thatching. The strips of fibre are all cleaned and rubbed in the water to remove all the vegetable impurities, and finally the fibre is dried, usually by hanging it over poles and protecting it from the direct rays of the sun.

If the water supply is deficient in the vicinity where the plants are grown, it may be advantageous to convey the fibrous layers to some other place provided with a better supply of water for the final washing and drying; imperfect retting and cleaning are apt to create defects in the fibre, and to cause considerable trouble or difficulties in subsequent branches of the industry.

Fig. 3 illustrates photomicrographs of cross sections of a jute plant. The lower illustration represents approximately one quarter of a complete cross section. The central part of the stem or pith is lettered A; the next wide ring B is the woody matter; the outer covering or cuticle is marked C; while the actual fibrous layer appears between the parts B and C, and some of the fibres are indicated by D. The arrows show the corresponding parts in the three distinct views. The middle illustration shows an enlarged view of a small part of the lowest view, while the upper illustration is a further enlarged view of a small section of the middle view. It will be seen that each group of fibres is surrounded by vegetable matter.

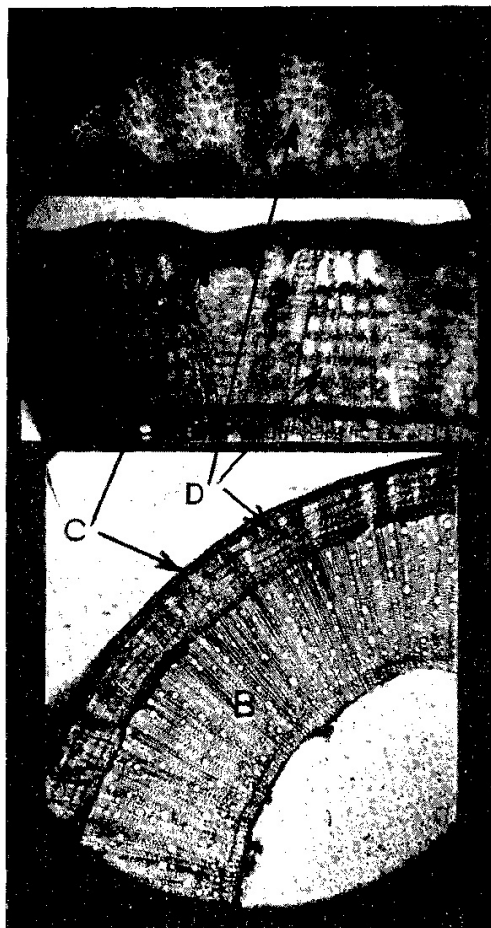

FIG. 3 PHOTOMICROGRAPHS OF CROSS SECTIONS OF A JUTE PLANT

Another method of stripping the fibrous layer off the stems or stalks, and one which is practised in certain districts with the object of preserving the straws, consists in breaking off a small portion, say one foot, at the top end of the stem; the operative then grasps the tops by the hand and shakes the plants to and fro in the water, thus loosening the parts, after which the straws float out, leaving the fibrous layer free. The straws are collected for future use, while the fibre is cleaned and washed in the usual way.

CHAPTER IV. ASSORTING AND BALING JUTE FIBRE

The Indian raw jute trade is conducted under various conditions. The method of marketing may be of such a nature that the farmers in some districts may have to make a rough assortment of the fibre into a number of qualities or grades, and these grades are well known in the particular areas; on the other hand, the farmers may prefer to sell the total yield of fibre at an overhead price per maund. A maund is approximately equal to 8 lbs., and this quantity forms a comparatively small bundle. In other cases, the fibre is made up into what is known as a "drum"; this is a hand-packed bale of from 1 1/2 to 3 or 3 1/2 maunds; it is a very convenient size for transit in India.

Practically one half of the total jute crop, of 9 to 10 million bales of 400 lbs. each, is used in India, and the remaining half is baled for export to the various parts of the world; a little over one million bales are exported annually to Great Britain, the bulk of this fibre comes to Dundee.

It is practically impossible for foreign purchasers to see the material at the assorting stations, but the standardized method of assorting and grading enables a purchaser to form a very good idea of the quality of the fibre, and its suitability or otherwise for special types of yarn and cloth. Thus, a form of selecting and grading has been established on a basis that provides a very large amount of jute each year of a quality which is known as "a first mark." A mark, in general, in reference to fibre, is simply some symbol, name, letter, monogram or the like, or a combination of two or more, oft-

times with reference to some colour, to distinguish the origin of the fibre, the baler, or the merchant.

In normal years there is also a large quantity of fibre of a better quality than what is known as "first mark," and this better quality is termed "fine jute"; while there is yet a further lot, the quality of which is below these good ones. Since there are hundreds of different marks which are of value only to those connected directly with the trade, it is unnecessary to dwell on the subject. The following list, however, shows quotations of various kinds, and is taken from the Market Report of the Dundee Advertiser of March, 1920. The price of jute, like almost everything else, was at this date very high, so in order to make comparisons with the 1920 and normal prices, we introduce the prices for the corresponding grade, first marks, for the same month in the years 1915 onwards.

JUTE PRICES, IN MARCH First Marks

Year.	Price per ton.	
	£. s. d.	£. s. d.
1915	27	to 35 15
1916	44	
1917	42 10	
1918	51	
1919	49	
1920	70	(spot)

It is necessary to state that the assorting and balings are generally so uniform that the trade can be conducted quite satisfactorily with the aid of the usual safeguards under contract, and guarantees regarding the properties of the fibre.

After these assorting operations are completed, the jute fibre is made up into bundles or "bojahs" of 200 lbs. each, and two of these 200 lb. bundles are subsequently made up into a standard bale, the weight of which is 400 lbs. This weight includes a permitted quantity of binding rope, up to 6 lbs. in weight, while the dimensions in the baling press of the 400 lb. bale are 4'1" X 1'6" X 1' 4".



**FIG. 4 NATIVES CARRYING SMALL BALES OF JUTE FIBRE
FROM BOAT TO PRESS HOUSE**

Large quantities of the smaller and loosely-packed bales are conveyed from the various places by boats to the baling houses or press houses as they are termed. These are very large establishments, and huge staffs of operatives are necessary to deal

rapidly and efficiently with the large number of bales. In Fig. 4 scores of natives, superintended by a European, are seen carrying the smaller bales on their heads from the river boat to the press house. It is, of course, unnecessary to make the solid 400 lb. bales for Indian consumption; this practice is usually observed only for jute which is to be exported, and all such bales are weighed and measured at the baling station by a Chamber of Commerce expert.

Most of the baling presses used in the press houses in the Calcutta district are made in Liverpool, and are provided with the most efficient type of pumps and mechanical parts. Fig. 5 illustrates one of these huge presses with a number of natives in close proximity. Two or three distinct operations are conducted simultaneously by different groups of operatives, and ingenious mechanism is essential for the successful prosecution of the work. Two such presses as that illustrated in Fig. 5 are capable, under efficient administration, of turning out 130 bales of 400 lbs. each in one hour. The fibre is compressed into comparatively small bulk by hydraulic pressure equal to 6,000 lbs. per square inch, and no packed bale must exceed in cubical capacity 11 cubic feet after it leaves the press; it is usual for freight purposes to reckon 5 bales or 55 cubic feet per ton. (Now changed to 50 cubic feet.)

The jute bales are loaded either at the wharf or in the river from barges into large steamers, many of which carry from 30,000 to 46,000 bales in one cargo to the European ports. One vessel brought 70,000 bales.

As already mentioned, jute is sold under guarantees as to quality, and all disputes must be settled by arbitration. Although this is the usual method of sale, it is not uncommon for quantities of jute to be shipped unsold, and such quantities may be disposed of on the "Spot." It is a common practice to sell a number of bales to sample, such number depending generally upon the extent of the quantity, or "parcel," as it is often called. The contract forms are very complete, and enable the business to be conducted to the satisfaction of all concerned in the trade.



FIG. 5 NATIVES BAILING JUTE FIBRE IN A WATSON-FAWCETT CYCLONE PRESS

It will be understood that, in the yearly production of such a large quantity of jute fibre from various districts, and obtained from plants which have been grown under variable climatic and agricultural conditions, in some cases the fibre will be of the finest type procurable, while in other cases it will be of a very indifferent type and unsuitable for use in the production of the ordinary classes of yarns and fabrics. On the other hand, it should be stated that there is such a wide range of goods manufactured, and additional varieties occasionally introduced, that it appears possible to utilize all the kinds of fibre in any year; indeed, it seems as if the available types of fibre each season create demands for a corresponding type of manufactured product.

The crops produced will, obviously, vary in amount and value annually, but a few figures will help the reader to estimate in some degree the extent of the industry and its development in various parts of the world.

Year.	Tons.	Bales.
1828	18	300 lbs/bale
1832	182	300 lbs/bale
1833	300	300 lbs/bale
1834	828	300 lbs/bale
1835	1,222	300 lbs/bale
1836	16	300 lbs/bale
1837	171	300 lbs/bale

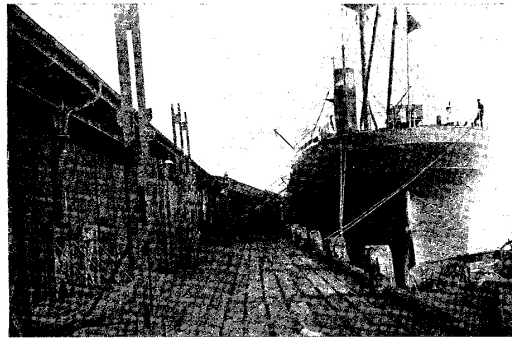

FIG. 6 VESSEL LADEN WITH JUTE AT QUAY-SIDE ADJOINING JUTE SHEDS IN DUNDEE HARBOUR

JUTE PRODUCTION IN INDIA

Season.	Tons.	Bales (400 lbs.).
1850-51.	28,247	158,183
1860-61.	46,182	258,619
1862-63.	108,776	609,146
1863-64.	125,903	707,056
1872-73.	406,335	2,275,476
1880-81.	343,596	1,924,137
1886-87.	413,664	2,316,518
1892-93.	586,258	3,083,023
1896-97.	588,141	3,293,591
1902-03.	580,967	3,253,414
1906-07.	829,273	4,643,929
1907-08.	1,761,982	9,867,100
1908-09.	1,135,856	6,360,800
1909-10.	1,302,782	7,295,580
1910-11	1,434,286	8,032,000
1911-12.	1,488,339	8,334,700
1912-13.	1,718,180	9,621,829
1913-14.	1,580,674	8,851,775
1914-15.	1,898,483	10,631,505
1915-16.	1,344,417	7,528,733
1916-17.	1,493,976	8,366,266
1917-18.	1,607,922	9,004,364
1918-19.	1,278,425	7,159,180
1919-20.	1,542,178	8,636,200

A large vessel containing bales of jute is berthed on the quay-side adjoining the jute

sheds in Fig. 6. The bales are raised quickly from the hold by means of a hydraulic-engine, scarcely visible in Fig. 6 since it is at the far end of the vessel, but seen clearly in Fig. 7. When the bales are raised sufficiently high, they are guided to the comparatively steep part of a chute from which they descend to the more horizontal part as exemplified in Fig. 7. They are then removed by means of hand-carts as shown, taken into the shed, and piled or stored in some suitable arrangement with or without the aid of a crane. Motor and other lorries are then used to convey the bales to the various mills where the first actual process in what is termed spinning takes place. It will be understood that the bales are stored in the spinner's own stores after having been delivered as stated.



FIG. 7. HARBOUR PORTERS REMOVING BALES OF JUTE FROM THE VESSEL SHOWN IN FIG. 6

CHAPTER V. MILL OPERATIONS

Bale Opening. Each spinner, as already indicated, stores his bales of jute of various "marks," i.e. qualities, in a convenient manner, and in a store or warehouse from which any required number of bales of each mark can be quickly removed to the preparing department of the mill.

In the woollen industry, the term "blending" is used to indicate the mixing of different varieties of material (as well as different kinds of fibres) for the purpose of obtaining a mixture suitable for the preparing and spinning of a definite quality and colour of material. In much the same way, the term "batching" is used in the jute industry, although it will be seen shortly that a more extensive use is made of the word. A "batch," in its simplest definition, therefore indicates a number of bales which is suitable for subsequent handling in the Batching Department. This number may include 5, 6, 7 or more bales of jute according to the amount of accommodation in the preparing department.

All the above bales of a batch may be composed of the same standard quality of jute, although the marks may be different. It must be remembered that although the marks have a distinct reference to quality and colour, they actually represent some particular firm or firms of balers or merchants. At other times, the batch of 5 to 10 bales may be composed of different qualities of jute, the number of each kind depending partly upon the finished price of the yarn, partly upon the colour, and partly upon the spinning properties of the combination.

It will be understood that the purpose for which the finished yarn is to be used will determine largely the choice of the bales for any particular batch. For example, to refer to a simple differentiation, the yarn which is to be used for the warp threads in the weaving of cloth must, in nearly every case, have properties which differ in some respects from the yarn which is to be used as weft for the same cloth.

On the whole, it will be found advantageous, when the same grade of jute is required, to select a batch from different balers' marks so that throughout the various seasons an average quality may be produced. The same class of yarn is expected at all times of the year, but it is well known that the properties of any one mark may vary from time to time owing to the slight variations in the manipulation of the fibre at the farms, and to the variations of the weather during the time of growth, and during the season generally.

A list of the bales for the batch is sent to the batching department, this list being known as a "batch-ticket." The bales are, of course, defined by their marks, and those mentioned on the batch-ticket must be rigidly adhered to for one particular class of yarn; if there is any chance of one kind running short, the condition should be notified in time so that a suitable mark may be selected to take its place without effecting any great change in the character or quality of the yarn.

When the number and kind of bales have been selected and removed from the groups or parcels in the store or warehouse, they are conveyed to the batching department, and placed in a suitable position near the first machine in the series. It need hardly be mentioned that since the fibre, during the operation of baling, is subjected to such a high hydraulic pressure, the bale presents a very solid and hard appearance, see Fig. 7, for the various so-called "heads" of fibre have been squeezed together and forced into a very small bulk. In such a state, the heads are quite unfitted for the actual batching operation; they require to be opened out somewhat so that the fibres will be more or less separated from each other. This operation is termed "opening" and the process is conducted in what is known as a "bale opener," one type of which is illustrated in Fig. 8, and made by Messrs. Urquhart, Lindsay & Co., Ltd., Dundee.

The various bales of the batch are arranged in a suitable manner near the feed side of the machine, on the left in the view, so that they can be handled to the best advantage. The bands or ropes, see Fig. 7, are removed from the bale in order that the heads or large pieces of jute can be separated. If any irregularity in the selection of the heads from the different bales of the batch takes place in this first selection of the heads of jute, the faulty handling may affect subsequent operations in such a way that no chance of correcting the defect can occur; it should be noted at this stage that if there are slight variations of any kind in the fibres, it is advisable to make special efforts to obtain a good average mixture; as a matter of fact, it is wise to insist upon a judicious selection in every case. The usual variations are--the colour of the fibre, its strength, and the presence of certain impurities such as stick, root, bark or specks; if the pieces of jute, which are affected adversely by any of the above, are carefully mixed with the otherwise perfect fibre, most of the faults may disappear as the fibre proceeds on its way through the different machines.

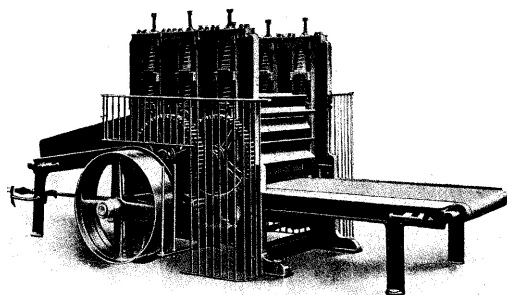

FIG. 8 BALE OPENER

By permission of Messrs. Urquhart, Lindsay & Co., Ltd.

The layers of heads are often beaten with a heavy sledge hammer in hand batching, but for machine batching a bale opener is used, and this operation constitutes the preliminary opening. As already indicated, the heads of jute are fed into the machine from the left in Fig. 8, each head being laid on a travelling feed cloth which carries the heads of jute successively between a pair of feed rollers from which they are delivered to two pairs of very deeply-fluted crushing rollers or breakers. The last pair of deep-fluted rollers is seen clearly on the right in the figure. These two pairs of heavy rollers crush and bend the compressed heads of jute and deliver them in a much softer condition to the delivery sheet on the right. The delivery sheet is an endless cloth which has a continuous motion, and thus the softened heads are carried to the extreme right, at which position they are taken from the sheet by the operatives. The upper rollers in the machine may rise in their bearings against the downward pressure of the volute springs on the bearings; this provision is essential because of the thick and thin places of the heads.

A different type of bale opener, made by Messrs. Charles Parker, Sons, & Co., Dundee,

and designed from the Butchart patent is illustrated in Fig. 9. It differs mainly from the machine illustrated in Fig. 8 in the shape of the crushing or opening rollers.

It will be seen on referring to the illustration that there are three crushing rollers, one large central roller on the top and situated between two lower but smaller rollers. Each roller has a series of knobs projecting from a number of parallel rings. The knobs are so arranged that they force themselves into the hard layers of jute, and, in addition to this action, the heads of jute have to bend partially round the larger roller as they are passing between the rollers. This double action naturally aids in opening up the material, and the machine, which is both novel and effective, gives excellent results in practice. The degree of pressure provided for the top roller may be varied to suit different conditions of heads of jute by the number of weights which are shown clearly in the highest part of the machine in the form of two sets of heavy discs.

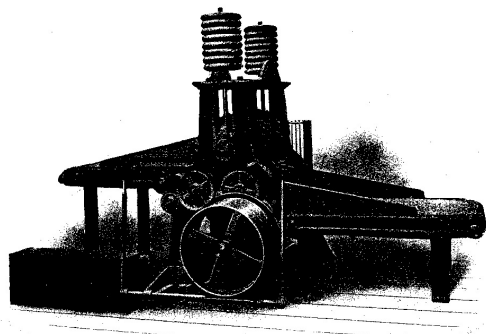

FIG. 9 BALE OPENER

By permission of Messrs. Charles Parker, Sons, & Co.

The driving side, the feed cloth, and the delivery cloth in this machine are placed similarly to the corresponding parts of the machine illustrated in Fig. 8, a machine which also gives good results in practice.

In both cases the large heads are delivered in such a condition that the operatives can split them up into pieces of a suitable size quite freely.

The men who bring in the bales from the store take up a position near the end of the delivery cloth; they remove the heads of jute as the latter approach the end of the table, and then pass them to the batchers, who split them. The most suitable size of pieces are 2-1/2 to 3 lbs. for a piece of 7 feet to 8 feet in length, but the size of the pieces is regulated somewhat by the system of feeding which is to be adopted at the breaker-card, as well as by the manager's opinion of what will give the best overall result.

After the heads of jute have been split up into suitable smaller pieces, they are placed in any convenient position for the batcher or "striker-up" to deal with. If the reader could watch the above operation of separating the heads of jute into suitable sizes, it would perhaps be much easier to understand the process of unravelling an apparently matted and crossed mass of fibre. As the loosened head emerges from the bale-opener, Figs. 8 or 9, it is placed over the operative's arm with the ends of the head hanging, and by a sort of intuition acquired by great experience, she or he grips the correct amount of fibre between the fingers, and by a dexterous movement, and a simultaneous shake of the whole piece, the handful just comes clear of the bulk and in much less time than it takes to describe the operation.

As the pieces are thus detached from the bulk, they are laid on stools or tables, or in stalls or carts, according to the method by means of which the necessary amount of oil and water is to be added for the essential process of lubrication; this lubrication enables the fibre to work freely in the various machines.

CHAPTER VI. BATCHING

Softening and Softening Machines. Two distinct courses are followed in the

preparation of the jute fibre after it leaves the bale opener, and before it is carded by the breaker card. These courses are designated as--

1. Hand Batching.
2. Machine Batching.

In the former process, which is not largely practised, the pieces of jute are neatly doubled, while imparting a slight twist, to facilitate subsequent handling, and laid in layers in large carts which can be wheeled from place to place; if this method is not convenient, the pieces are doubled similarly and deposited in large stalls such as those illustrated in Fig. 10.

On the completion of each layer, or sometimes two layers, the necessary measured amount of oil is evenly sprayed by hand over the pieces from cans provided with suitable perforated outlets--usually long tubes. After the oil has been added, water, from a similar sprayer attached by tubing to a water tap, is added until the attendant has applied what he or she considers is the proper quantity. The ratio between a measured amount of oil and an unmeasured amount of water is thus somewhat varied, and for this reason the above method is not to be commended. A conscientious worker can, however, with judgment, introduce satisfactory proportions which are, of course, supplied by the person in charge. In Fig. 10, the tank on the right is where the oil is stored, while the oil can, and the spray-pipe and tube for water, are shown near the second post or partition on the right.



**FIG. 10 HAND-BATCHING DEPARTMENT
WITH UNPREPARED AND PREPARED FIBRE**

The first stall--that next to the oil tank--in Fig. 10 is filled with the prepared pieces, and the contents are allowed to remain there for some time, say 24 hours, in order that the material may be more or less uniformly lubricated or conditioned. At the end of this time, the pieces are ready to be conveyed to and fed into the softening machines where the fibres undergo a further process of bending and crushing.

All softening machines for jute, or softeners as they are often called, are similar in construction, but the number of pairs of rollers varies according to circumstances and to the opinions of managers. Thus, the softener illustrated in Fig. 11, which, in the form shown, is intended to treat jute from the above-mentioned stalls, is made with 47, 55, 63 or 71 pairs of rollers or any other number which, minus 1, is a measure of 8. The sections are made in 8's. The illustration shows only 31 pairs.

The first pair of rollers--that next to the feed sheet in the foreground of Fig. 11--is provided with straight flutes as clearly shown. All the other rollers, however, are provided with oblique flutes, such flutes making a small angle with the horizontal. What is often considered as a standard softening machine contains 63 pairs of fluted rollers besides the usual feed and delivery rollers. As mentioned above, this number is varied according to circumstances.

The lubricated pieces of jute are fed on to the feed roller sheet, and hence undergo a considerable amount of bending in different ways before they emerge from the delivery rollers at the other end of the machine.

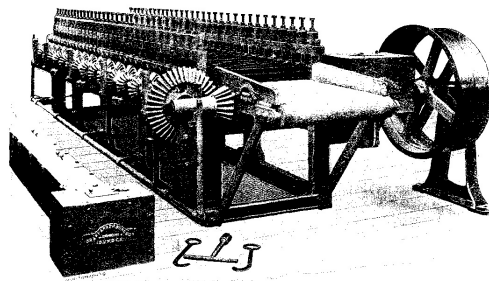

Fig. 11 SOFTENING MACHINE WITHOUT BATCHING APPARATUS

Machine batching is preferred by many firms because the application of oil and water, and the proportion of each, are much more uniform than they are by the above mentioned process of hand batching. On the other hand, there is no time for conditioning the fibre because the lubrication and the softening are proceeding simultaneously, although conditioning may proceed while the fibre remains in the cart after it has left the softener.

The mechanical apparatus as made by Messrs. Urquhart, Lindsay & Co., Ltd., Dundee, for depositing the oil and water on the pieces or "stricks" of jute is illustrated in Fig. 12. The actual lubricating equipment is situated on the top of the rectangular frame in the centre of the illustration. This frame is bolted to the side frames of the softening machine proper, say that shown in Fig. 11. Its exact position, with respect to its distance from the feed, is a matter of choice, but the liquid is often arranged to fall on to the material at any point between the second and twelfth rollers.

In Fig. 12 the ends of 13 rollers of the upper set are seen clearly, and these upper rollers are kept hard in contact with the stricks or pieces of jute by means of the powerful springs shown immediately above the roller bearings and partially enclosed in bell-jars.

Outside the rectangular frame in Fig. 12 are two rods, one vertical and the other inclined. The straight or vertical rod is attached by suitable levers and rods to the set-on handles at each end of the machine and to the valve of the water pipe near the top of the frame, while the upper end of the inclined or oblique rod is fulcrumed on a rod projecting from the frame. The lower or curved end of the oblique rod rests against the boss of one of the upper rollers.

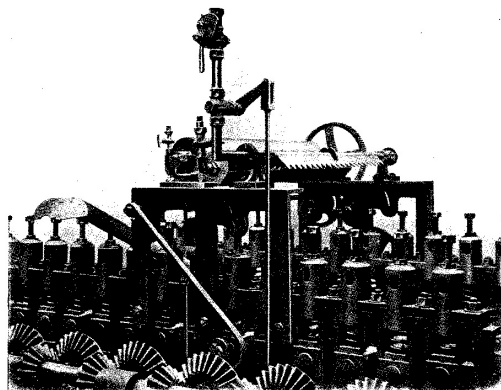

**FIG. 12 HAND-BATCHING DEPARTMENT
WITH UNPREPARED AND AND PREPARED FIBRE**

The water valve is opened and closed with the starting and stopping of the machine, but the oblique rod is moved only when irregular feeding takes place. Thus, the upper rollers rise slightly against the pressure of the springs when thick stricks appear; hence, when a thick place passes under the roller which is in contact with the curved end of the oblique rod, the end moves slightly clockwise, and thus rotates the fulcrum rod; this results in an increased quantity of oil being liberated from the source of supply, and the mechanism is so arranged that the oil reaches the thick part of the strick. When the above-mentioned upper roller descends, due to a decrease in the thickness of the strick, the oblique rod and its fulcrum is moved slightly counter-

clockwise, and less oil is liberated for the thin part of the strick. It will be understood that all makers of softening machines supply the automatic lubricating or batching apparatus when desired.

A view of a softener at work appears in Fig. 13. The bevel wheels at the end of the rollers are naturally covered as a protection against accidents. In many machines safety appliances are fitted at the feed end so that the machine may be automatically stopped if the operative is in danger. The batching apparatus for this machine is of a different kind from that illustrated in Fig. 12; moreover, it is placed nearer the feed rollers than the twelfth pair. The feed pipes for the oil and the water are shown coming from a high plane, and the supply is under the influence of chain gearing as shown on the right near the large driving belt from the drum on the shafting.

The feed roller in this machine is a spirally fluted one, and the nature of the flutes is clearly emphasized in the view. The barrow of jute at the far end of the machine is built up from stricks which have passed through the machine, and these stricks are now ready for conditioning, and will be stored in a convenient position for future treatment.

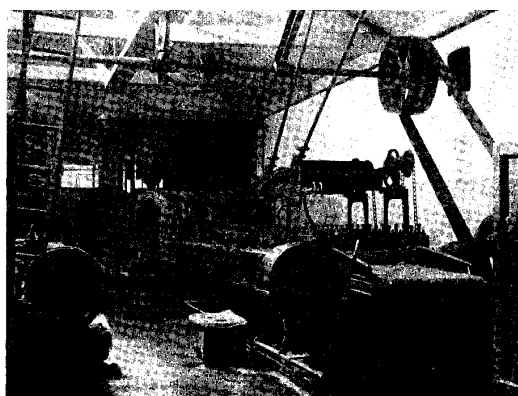

Fig. 13 SOFTENING MACHINE WITH BATCHING APPARATUS

While the jute as assorted and baled for export from India is graded in such a way that it may be used for certain classes of yarn without any further selection or treatment, it may be possible to utilize the material to better advantage by a judicious selection and treatment after it has undergone the operation of batching.

What are known as cuttings are often treated by a special machine known as a "root-opener." The jute cuttings are fed into the machines and the fibre rubbed between fixed and rotating pins in order to loosen the matted ends of stricks. Foreign matter drops through the openings of a grid to the floor, and the fibre is delivered on to a table, or, if desired, on to the feed sheet of the softener.

The root ends of stricks are sometimes treated by a special machine termed a root-comber with the object of loosening the comparatively hard end of the strick. A snipping machine or a teaser may also be used for somewhat similar purposes, and for opening out ropes and similar close textures.

The cuttings may be partially loosened by means of blows from a heavy iron bar; boiling water is then poured on the fibre, and then the material is built up with room left for expansion, and allowed to remain in this condition for a few days. A certain quantity of this material may then be used along with other marks of jute to form a batch suitable for the intended yarn.

A very common practice is to cut the hard root ends off by means of a large stationary knife. At other times, the thin ends of the stricks are also cut off by the same instrument. These two parts are severed when it is desired to utilize only the best part of the strick. The root ends are usually darker in colour than the remainder, and hence the above process is one of selection with the object of securing a yarn which will be uniform in colour and in strength.

Breaker and Finisher Cards. After the fibre from the softening machine has been conditioned for the desired time, it is ready for one of the most important processes in the cycle of jute manufacture; this process is termed carding, and is conducted in two distinct types of machines--

1. The breaker card.
2. The finisher card.

The functions of the two machines are almost identical; indeed, one might say that the work of carding should be looked upon as one continuous operation.

The main difference between the two types of machines is in the method of feeding, and the degree of fineness or setting of the small tools or pins which perform the work. In both cases the action on the stricks of jute is equivalent to a combined combing and splitting movement, and the pins in the various rollers move relatively to each other so that while the pins of a slowly-moving roller allow the strick or stricks (because there are several side by side) to pass slowly and gradually from end to end, the pins of another but quickly-moving roller perform the splitting and the combing of the fibre. The pins of the slowly-moving roller hold, so to speak, the strick, while the pins of the quickly-moving roller comb out the fibres and split adhering parts asunder so as to make a comparatively fine division.

The conditioned stricks from the softening machine are first arranged in some suitable receptacle and within easy reach of the operative at the back or feed side of the breaker card. A receptacle, very similar to that used at the breaker card, appears near the far end of the softening machine in Fig. 13.

A modern breaker card is illustrated in Fig. 14. The feed or back of the card is on the extreme right, the delivery or front of the card on the extreme left, while the gear side of the card is facing the observer. The protecting cages were removed so that the wheels would be seen as clearly as possible.

Some of the stricks of fibre are seen distinctly on the feed side of the figure; they are accommodated, as mentioned, in a channel-shaped stand on the far side of the inclined feed sheet, or feed cloth, which leads up to and conveys the stricks into the grip of the feeding apparatus. This particular type is termed a "shell" feed because the upper contour of the guiding feed bracket is shaped somewhat like a shell. There is a gradually decreasing and suitably-sized gap between the upper part of the shell and the pins of the feed roller.

The root ends of the pins in this roller lead, and the stricks of fibre are gripped between the pins and the shell, and simultaneously carried into the machine where they come into contact with the points of the pins in the rapidly-revolving large roller, termed a cylinder. The above-mentioned combing and splitting action takes place at this point as well as for a distance of, say, 24 inches to 30 inches below. The fibres which are separated at this stage are carried a little further round until they come into contact with the points of the pins in the above-mentioned slowly-moving roller, termed a "worker," and while the fibres are moving slowly forward under the restraining influence of the worker, they are further combed and split. A portion of the fibres is carried round by the pins of the worker from which such fibres are removed by the quicker moving pins of the second roller of the pair, termed a "stripper," and in turn these fibres are removed from the pins of the stripper by the much quicker moving pins of the cylinder.

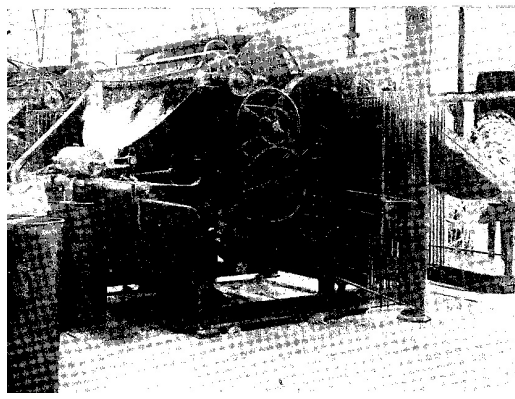

FIG. 14 MODERN BREAKER CARD

The above operations conducted by the first pair of rollers (worker and stripper) in conjunction with the cylinder, are repeated by a second and similar pair of rollers (worker and stripper), and ultimately the thin sheet of combed and split fibres comes into contact with the pins of the doffer from which it is removed by the drawing and pressing rollers. The sheet of fibres finally emerges from these rollers into the broad and upper part of the conductor. This conductor, made mostly of tin and V-shaped, is shown clearly on the left of the machine in Fig. 14. Immediately the thin film or sheet of fibres enters the conductor, it is caused as a body gradually to contract in width and, of course, to increase in thickness, and is simultaneously guided and delivered to the delivery rollers, and from these to the sliver can, distinctly seen immediately below the delivery rollers. The sliver is seen emerging from the above rollers and entering the sliver can.

The fibres in this machine are thus combed, split and drawn forward relatively to each other, in addition to being arranged more or less parallel to each other. The technical term "draft" is used to indicate the operation of causing the fibres to slip on each other, and in future we shall speak about this attenuation or drawing out of the fibres by this special term "draft."

It will be evident that, since the sliver is delivered into the can at the rate of about 50 yards per minute, this constant flow will soon provide a sufficient length of sliver to fill a sliver can, although the latter may hold approximately 20 lbs. The machine must, of course, deliver its quota to enable succeeding machines to be kept in practically constant work. As a matter of fact, the machines are arranged in what are termed "systems," so that this desirable condition of a constant and sufficient feed to all may be satisfactorily fulfilled.

The driving or pulley side of the breaker card is very similar to that shown in Fig. 15 which, however, actually represents the pulley side of one type of finisher card as made by Messrs. Douglas Fraser & Sons, Ltd., Arbroath. All finisher cards are fed by slivers which have been made as explained in connection with the breaker card, but there are two distinct methods of feeding the slivers, or rather of arranging the slivers at the feed side. In both cases, however, the full width of the card is fed by slivers laid side by side, with, however, a thin guide plate between each pair, and one at each extreme end.

One very common method of feeding is to place 10 or 12 full sliver cans--which have been prepared at the breaker card--on the floor and to the right of the machine illustrated in Fig. 15. The sliver from each can is then placed into the corresponding sliver guide, and thus the full width of the machine is occupied. The slivers are guided by the sliver guides on to an endless cloth or "feed sheet" which, in turn, conveys them continuously between the feed rollers. The feed apparatus in such machines is invariably of the roller type, and sometimes it involves what is known as a "porcupine" roller. It will be understood that the feeding of level slivers is a different problem from that which necessitates the feeding of comparatively uneven stricks.

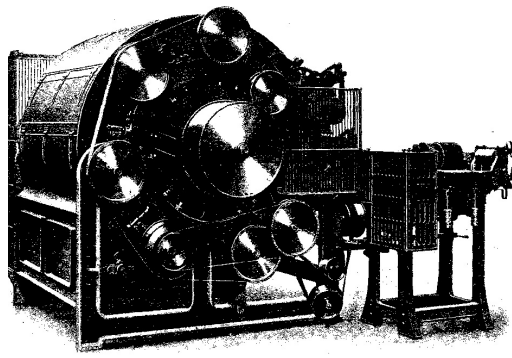

FIG. 15 FINISHER CARD WITH DRAWING-HEAD
By permission of Messrs. Douglas Fraser & Sons, Ltd.

The slivers travel horizontally with the feed-sheet and enter the machine at a height of about 4 feet from the floor. They thus form, as it were, a sheet of fibrous material at the entrance, and this sheet of fibres comes in contact with the pins of the various pairs of rollers, the cylinder, and the doffer, in much the same way as already described in connection with the breaker card. There are, however, more pairs of rollers in the finisher card than there are in the breaker card, for while the latter is provided with two pairs of rollers, the former may be arranged with 3, 4, 5 or even 6 pairs of rollers (6 workers and 6 strippers). The number of pairs of rollers depends upon the degree of work required, and upon the opinions of the various managers.

There are two distinct types of finisher cards, viz--

1. Half-circular finisher cards.
2. Full-circular finisher cards.

The machine illustrated in Fig. 15 is of the latter type, and such machines are so-called because the various pairs of rollers are so disposed around the cylinder that they occupy almost a complete circle, and the fibre under treatment must move from pair to pair to undergo the combing and splitting action before coming into contact with the doffer. There are five pairs of rollers in the machine in Fig. 15, and all the rollers are securely boxed in, and the wheels fenced. The arrangement of the wheels on the gear side is very similar to that shown in connection with the breaker card in Fig. 14, and therefore requires no further mention. Outside the boxing comes the covers, shown clearly at the back of the machine in Fig. 15, and adapted to be easily and quickly opened when it is desired to examine the rollers and other parts.

The slivers, after having passed amongst the pins of the various rollers, and been subjected to the required degree of draft, are ultimately doffed as a thin film of fibres from the pins of the cylinder and pass between the drawing rollers to the conductor. The conductor of a finisher card is made in two widths, so that half the width of the film enters one section and the other half enters the other section. These two parallel sheets, split from one common sheet, traverse the two conductors and are ultimately delivered as two slivers about 6 inches above the point or plane in which the 10 or 12 slivers entered, and on to what is termed a "sliver plate." The two slivers are then guided by horns projecting from the upper surface of the sliver plate, made to travel at right angles to the direction of delivery from the mouths of the conductors, and then united to pass as a single sliver between a pair of delivery rollers on the left of the feed and delivery side and finally into a sliver can.

In special types of finishing cards, an extra piece of mechanism--termed a draw-head--is employed. The machine illustrated in Fig. 15 is provided with this extra mechanism which is supported by the small supplementary frame on the extreme right. This special mechanism is termed a "Patent Push Bar Drawing Head," and the function which it performs will be described shortly; in the meantime it is sufficient to say that it is used only when the slivers from the finisher card require extra or special treatment. A very desirable condition in connection with the combination of a finisher card and a draw-head is that the two distinct parts should work in unison. In the machine under consideration, the feed and delivery rollers of the card stop simultaneously with the stoppage of the draw-head mechanism.

One of the chief aims in spinning is that of producing a uniform thread; uniform not only in section, but in all other respects. A so-called level thread refers, in general, to a uniform diameter, but there are other equally, if not more, important phases connected with the full sense of the word uniform.

It has already been stated that in the batching department various qualities of jute are mixed as judiciously as possible in order to obtain a satisfactory mixture. Fibres of different grades and marks vary in strength, colour, cleanness, diameter, length and suppleness; it is of the utmost importance that these fibres of diverse qualities should be distributed as early as possible in the process so as to facilitate the subsequent operations.

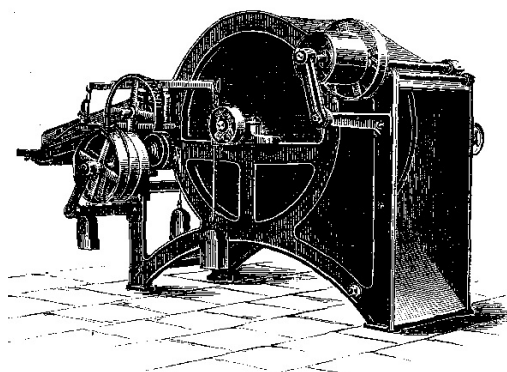

FIG. 16 WASTE TEAZER

By permission of Messrs. James F. Low & Co., Ltd.

However skilfully the work of mixing the stricks is performed in the batching department, the degree of uniformity leaves something to be desired; further improvement is still desirable and indeed necessary. It need hardly be said, however, that the extent of the improvement, and the general final result, are influenced greatly by the care which is exercised in the preliminary processes.

The very fact of uniting 10 or 12 slivers at the feed of the finisher card mixes 10 or 12 distinct lengths into another new length, and, in addition, separates in some measure the fibres of each individual sliver. It must not be taken for granted that the new length of sliver is identical with each of the individual lengths and ten or twelve times as bulky. A process of drafting takes place in the finisher card, so that the fibres which compose the combined 10 or 12 slivers shall be drawn out to a draft of 8 to 16 or even more; this means that for every yard of the group of slivers which passes into the machine there is drawn out a length of 8 to 16 yards or whatever the draft happens to be. The resulting sliver will therefore be approximately two-thirds the bulk of each of the original individual slivers. The actual ratio between them will obviously depend upon the actual draft which is imparted to the material by the relative velocities of the feed and delivery rollers.

It is only natural to expect that a certain amount of the fibrous material will escape from the rollers; this forms what is known as card waste. And in all subsequent machines there is produced, in spite of all care, a percentage of the amount fed into the machine which is not delivered as perfect material. All this waste from various sources, e.g. thread waste, rove waste, card waste, ropes, dust-shaker waste, etc., is ultimately utilized to produce sliver for heavy sacking weft.

The dust-shaker, as its name implies, separates the dust from the valuable fibrous material, and finally all the waste products are passed through a waste teaser such as that made by Messrs. J. F. Low & Co., Ltd., Monifieth, and illustrated in Fig. 16. The resulting mass is then re-carded, perhaps along with other more valuable material, and made into a sliver which is used, as stated above, in the production of a cheap and comparatively thick weft such as that used for sacking.

The operations of combing and splitting as performed in both the breaker and finisher card are obviously due to the circular movement of the pins since all these (with the single exception of those in the draw-head mechanism of certain finisher cards) are carried on the peripheries of rotating rollers. In the draw-head mechanism, the pins move, while in contact with the fibres, in a rectilinear or straight path. In the machines which fall to be discussed in this chapter, viz., the "drawing frames," the action of the pins on the slivers from the finisher card is also in a straight path; as a matter of fact, the draw-head of a finisher card is really a small drawing frame, as its name implies. Moreover, each row or rather double row, of pins is carried separately by what is termed a "faller." The faller as a whole consists of three parts:

1. A long iron or steel rod with provision for being moved in a closed circuit.
2. Four or six brass plates, termed "gills" or "stocks," fixed to the rod.
3. A series of short pins (one row sometimes about 1/8 in. shorter than the second row), termed gill or hackle pins, and set perpendicularly in the above gills.

The numbers of fallers used is determined partly by the particular method of operating the fallers, but mostly by the length of the fibre. The gill pins in the fallers are used to restrain the movements of the fibres between two important pairs of rollers. There are actually about four sets of rollers from front to back of a drawing frame; one set of three rollers constitute the "retaining" rollers; then comes the drawing roller and its large pressing roller; immediately after this pair is the "slicking" rollers, and the last pair is the delivery rollers. The delivery rollers of one type of drawing frame, called the "push-bar" drawing frame, and made by Messrs. Douglas Fraser & Sons, Ltd., Arbroath, are seen distinctly in Fig. 17, and the cans into which the slivers are ultimately delivered are placed immediately below one or more sections of these rollers and in the foreground of the illustration. The large pressing rollers, which are in contact with the drawing roller, occupy the highest position in the machine and near the centre of same. Between these rollers and the retaining rollers are situated the above-mentioned fallers with their complements of gill pins, forming, so to speak, a field of pins.

Each sliver, and there maybe from four to eight or more in a set, is led from its sliver can at the far side of the machine to the sliver guide and between the retaining rollers. Immediately the slivers leave the retaining rollers they are penetrated by the gill pins of a faller which is rising from the lower part of its circuit to the upper and active position. Each short length of slivers is penetrated by the pins of a rising faller, these coming up successively as the preceding one moves along at approximately the same surface speed as that of the retaining rollers. The sheet of pins and their fallers are thus continuously moving towards the drawing rollers and supporting the slivers at the same time. As each faller in succession approaches close to the drawing rollers, it is made to descend so that the pins may leave the fibres, and from this point the faller moves backwards towards the retaining roller until it reaches the other end ready to rise again in contact with the fibres and to repeat the cycle as just described. It will thus be seen that the upper set of fallers occupy the full stretch between the retaining rollers and the drawing rollers, but there is always one faller leaving the upper set at the front and another joining the set at the back.

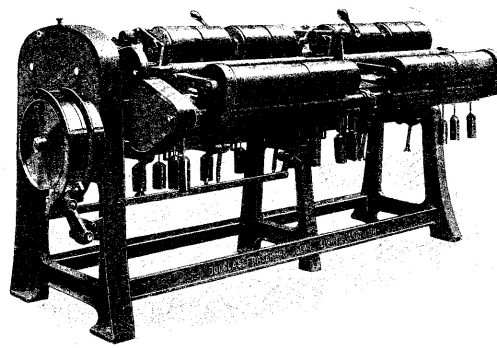

Fig. 17 PUSH-BAR DRAWING FRAME

The actual distance between the retaining rollers and the drawing rollers is determined by the length of the fibre, and must in all cases be a little greater than the longest fibre. This condition is necessary because the surface speed of the drawing roller is much greater than that of the retaining rollers; indeed, the difference between the surface speeds of the two pairs of rollers is the actual draft.

Between the retaining and drawing rollers the slivers are embedded in the gill pins of the fallers, and these move forward, as mentioned, to support the stretch of slivers and to carry the latter to the nip of the drawing rollers. Immediately the forward ends of the fibres are nipped between the quickly-moving drawing rollers, the fibres affected slide on those which have not yet reached the drawing rollers, and, incidentally, help to parallelize the fibres. It will be clear that if any fibre happened to be in the grip of the two pairs of rollers having different surface speeds, such fibre would be snapped. It is to avoid this rupture of fibres that the distance between the two sets of rollers is greater than the longest fibres under treatment. The technical word for this distance is "reach."

On emerging from the drawing rollers, the combed slivers pass between slicking rollers, and then approach the sliver plate which bridges the gap between the slicking rollers and the delivery rollers, and by means of which plate two or more individual slivers are diverted at right angles, first to join each other, and then again diverted at right angles to join another sliver which passes straight from the drawing rollers and over the sliver plate to the guide of the delivery rollers. It will thus be seen that a number of slivers, each having been drawn out according to the degree of draft, are ultimately joined to pass through a common sliver guide or conductor to the nip of the delivery rollers, and thence into a sliver can.

The push-bar drawing illustrated in Fig. 17, or some other of the same type, is often used as the first drawing frame in a set. With the exception of the driving pulleys, all the gear wheels are at the far end of the frame, and totally enclosed in dust-proof casing. The set-on handles, for moving the belt from the loose pulley to the fast pulley, or *vice versa*, are conveniently situated, as shown, and in a place which is calculated to offer the least obstruction to the operative. The machines are made with what are known as "two heads" or "three heads." It will be seen from the large pressing rollers that there are two pairs; hence the machine is a "two-head" drawing frame.

The slivers from the first drawing frame are now subjected to a further process of doubling and drafting in a very similar machine termed the second drawing frame. The pins in the gills for this frame are rather finer and more closely set than those in the first drawing frame, but otherwise the active parts of the machines, and the operations conducted therein, are practically identical, and therefore need no further description. It should be mentioned, however, that there are different types of drawing frames, and their designation is invariably due to the particular manner in which the fallers are operated while traversing the closed circuit. The names of other drawing frames appear below.

- Spiral or screw gill;
- Open link chain;
- Rotary;
- Ring Carrier

Circular.

For the preparation of slivers for some classes of yarn it is considered desirable to extend the drawing and doubling operation in a third drawing frame; as a rule, however, two frames are considered sufficient for most classes of ordinary yarn.

CHAPTER IX. THE ROVING FRAME

The process of doubling ends with the last drawing frame, but there still remains a process by means of which the drafting of the slivers and the parallelization of the fibres are continued. And, in addition to these important functions, two other equally important operations are conducted simultaneously, viz., that of imparting to the drawn out sliver a slight twist to form what is known as a "rove" or roving, and that of winding the rove on to a large rove bobbin ready for the actual spinning frame.

The machine in which this multiple process is performed is termed a "roving frame." Such machines are made in various sizes, and with different types of faller mechanism, but each machine is provided for the manipulation of two rows of bobbins, and, of course, with two rows of spindles and flyers. These two rows of spindles, flyers, and rove bobbin supports are shown clearly in Fig. 18, which represents a spiral roving frame made by Messrs. Douglas Fraser & Sons, Ltd., Arbroath.

Each circular bobbin support is provided with pins rising from the upper face of the disc, and these pins serve to enter holes in the flange of the bobbin and thus to drive the bobbin. The discs or bobbin supports are situated in holes in the "lifter rail" or "builder rail" or simply the "builder"; the vertical spindles pass through the centre of the discs, each spindle being provided with a "flyer," and finally a number of plates rest upon the tops of the spindles.

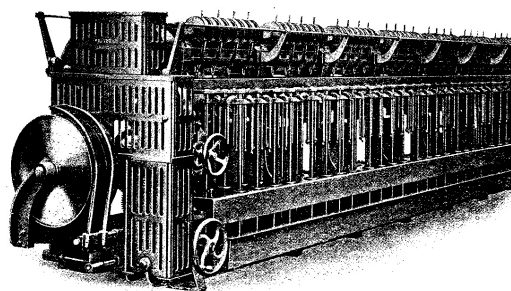

FIG. 18 ROVING FRAME

By Permission of Messrs. Douglas Fraser & Sons, Ltd

A roving machine at work is shown in Fig. 19, and it will be seen that the twisted sliver or rove on emerging from the drawing rollers passes obliquely to the top of the spindle, through a guide eye, then between the channel-shaped bend at the upper part of the flyer, round the flyer arm, through an eye at the extreme end of either of the flyer arms, and finally on to the bobbin. Each bobbin has its own sliver can (occasionally two), and the sliver passes from this can between the sides of the sliver guide, between the retaining rollers, then amongst the gill pins of the fallers and between the drawing (also the delivery) rollers. Here the sliver terminates because the rotary action of the flyer imparts a little twist and causes the material to assume a somewhat circular sectional form. From this point, the path followed to the bobbin is that described above.

As in all the preceding machines, the delivery speed of the sliver is constant and is represented by the surface speed of the periphery of the delivery rollers, this speed approximates to about 20 yards per minute. The spindles and their flyers are also driven at a constant speed, because in all cases we have--

$$\text{spindle speed} = \text{delivery} \times \text{twist.}$$

There is thus a constant length of yarn to be wound on the rove bobbin per minute,

and the speed of the bobbin, which is driven independently of the spindle and flyer, is constant for any one series of rove coils on the bobbin. The speed of the bobbin differs, however, for each complete layer of rove, simply because the effective diameter of the material on the bobbin changes with the beginning of each new layer.

The eyes of the flyers always rotate in the same horizontal plane, and hence the rove always passes to the bobbins at the same height from any fixed point. The bobbins, however, are raised gradually by the builder during the formation of each layer from the top of the bobbin to the bottom, and lowered gradually by the builder during the formation of each layer from bottom to top. In other words, the travel of the builder is represented by the distance between the inner faces of the flanges of the rove bobbin.

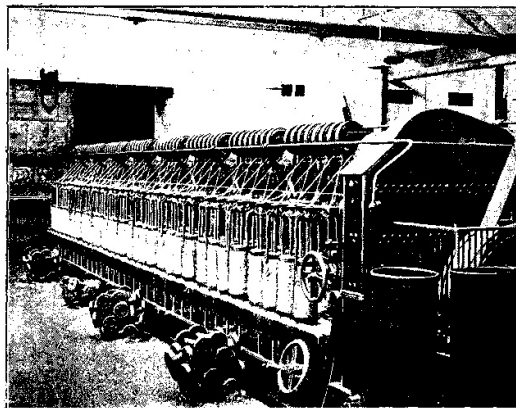

**FIG. 19 ROVING FRAME
FAIRBAIRN'S ROVING FRAME IN WORK**

Since every complete layer of rove is wound on the bobbin in virtue of the joint action of the spindle and flyer, the rotating bobbin, and the builder, each complete traverse of the latter increases the combined diameter of the rove and bobbin shaft by two diameters of the rove. It is therefore necessary to impart an intermittent and variable speed to the bobbin. The mechanism by means of which this desirable and necessary speed is given to the bobbin constitutes one of the most elegant groups of mechanical parts which obtains in textile machinery. Some idea of the intricacy of the mechanism, as well as its value and importance to the industry, may be gathered from the fact that a considerable number of textile and mechanical experts struggled with the problem for years; indeed 50 years elapsed before an efficient and suitable group of mechanical parts was evolved for performing the function.

The above group of mechanical parts is known as "the differential motion," and the difficulties in constructing its suitable gearing arose from the fact that the speed of the rove passing on to the various diameters must be maintained throughout, and must coincide with the delivery of yarn from the rollers, so that the attenuated but slightly twisted sliver can be wound on to the bobbin without strain or stretch. The varying motion is regulated and obtained by a drive, either from friction plates or from cones, and the whole gear is interesting, instructive--and sometimes bewildering--two distinct motions, a constant one and a variable one, are conveyed to the bobbins from the driving shaft of the machine.

The machine illustrated in Fig. 18 is of special design, and the whole train of gear, with the exception of a small train of wheels to the retaining roller, is placed at the pulley end--that nearest the observer. The gear wheels are, as shown, efficiently guarded, and provision is made to start or stop the machine from any position on both sides. The machine is adapted for building 10 in. X 5 in. bobbins, i.e. 10 in. between the flanges and 5 in. outside diameter, and provided with either 56 or 64 spindles, the illustration showing part of a machine and approximately 48 spindles.

The machines for rove (roving frames) are designated by the size of the bobbin upon which the rove is wound, e.g. 10 in. x 5 in. frame, and so on; this means that the flanges of the bobbin are 10 in. apart and 5 in. in diameter, and hence the traverse of the builder would be 10 in. The 10 in. x 5 in. bobbin is the standard size for the ordinary run of yarns, but 9 in. x 4-1/2 in. bobbins are used for the roves from which

finer yarns are spun. When the finished yarn appears in the form of rove (often termed spinning direct), as is the case for heavier sizes or thick yarns, 8 in. x 4 in. bobbins are largely used.

Provision is made on each roving frame for changing the size of rove so as to accommodate it for the subsequent process of spinning and according to the count of the required yarn; the parts involved in these changes are those which affect the draft gearing, the twist gearing, and the builder gearing in conjunction with the automatic index wheel which acts on the whole of the regulating motion.

CHAPTER X. SPINNING

The final machine used in the conversion of rove to the size of yarn required is termed the spinning frame. The actual process of spinning is performed in this machine, and, although the whole routine of the conversion of fibre into yarn often goes under the name of spinning, it is obvious that a considerable number of processes are involved, and an immense amount of work has to be done before the actual process of spinning is attempted. The nomenclature is due to custom dating back to prehistoric times when the conversion of fibre to yarn was conducted by much simpler apparatus than it is at present; the established name to denote this conversion of fibre to yarn now refers only to one of a large number of important processes, each one of which is as important and necessary as the actual operation of spinning.

A photographical reproduction of a large spinning flat in one of the Indian jute mills appears in Fig. 20, showing particularly the wide "pass" between two long rows of spinning frames, and the method adopted of driving all the frames from a long line shaft. Spinning frames are usually double-sided, and each side may contain any practicable number of spindles; 64 to 80 spindles per side are common numbers.



FIG 20. AN INDIAN SPINNING FLAT

The rove bobbins, several of which are clearly seen in Fig. 20, are brought from the roving frame and placed on the iron pegs of a creel (often called a hake) near the top of the spinning frame-actually above all moving parts of the machine. Each rove bobbin is free to rotate on its own peg as the rove from it is drawn downwards by the retaining rollers. The final drafting of the material takes place in this frame, and a considerable amount of twist is imparted to the drawn out material; the latter, now in the desired form and size of yarn, is wound simultaneously on to a suitable size and form of spinning bobbin.

When the rove emerges from the retaining rollers it is passed over a "breast-plate," and then is entered into the wide part of the conductor; it then leaves by the narrow part of the conductor by means of which part the rove is guided to the nip of the drawing rollers. The rove is, of course, drafted or drawn out between the retaining and drawing rollers according to the draft required, and the fibrous material, now in thread size is placed in a slot of the "thread-plate," then round the top of the flyer, round one of the arms of the flyer, through the eye or palm at the end of the flyer arm and on to the spinning bobbin. The latter is raised and lowered as in the roving frame by a builder motion, so that the yarn may be distributed over the full range between the ends or flanges.

Each spindle is driven separately by means of a tape or band which passes partially

round the driving cylinder and the driven whorl of the spindle, and a constant relation obtains between the delivery of the yarn and the speed of the spindle during the operation of spinning any fixed count or type of yarn. In this connection, the parts resemble those in the roving frame, but from this point the functions of the two frames differ. The yarn has certainly to be wound upon the bobbin and at the same rate as it is delivered from the drawing or delivery rollers, but in the spinning frame the bobbin, which rotates on the spindle, is not driven positively, as in the roving frame, by wheel gearing; each spinning bobbin is actually driven by the yarn being pulled round by the arm of the flyer and just sufficient resistance is offered by the pressure or tension of the "temper band" and weight. The temper band is simply a piece of leather or hemp twine to which is attached a weight, and the other end of the leather or twine is attached to the builder rail.

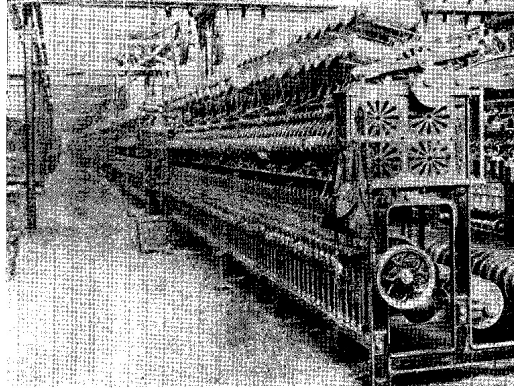

FIG. 21 A LINE OF SPINNING FRAMES

The front part of the builder rail is provided with grooves into one of which the temper-band is placed so that the band itself is in contact with a groove near the base of the bobbin flange. A varying amount of resistance or tension on the bobbin is required in virtue of the varying size of the partially-filled bobbin, and this is obtained by placing the temper-band successively in different groves in the builder so that it will embrace a gradually increasing arc of the spinning bobbin, and thus impart a heavier drag or tension.

The spinning frames in Fig. 20 are arranged with the ends of the frame parallel to the pass, whereas the end frames in Fig. 21 are at right angles to the pass, and hence an excellent view of the chief parts is presented. The full rove bobbins are seen distinctly on the pegs of the creel in the upper part of the figure, and the rove yarns from these bobbins pass downwards, as already described, until they ultimately enter the eyes of the flyer arms to be directed to and wound upon the spinning bobbins. The flyers--at one time termed throstles--are clearly visible a little above the row of temper weights. The chief parts for raising the builder--cam lever, adjustable rod, chain and wheel--are illustrated at the end of the frame nearest the observer.

CHAPTER XI. TWISTING AND REELING

In regard to cloth manufacture, most yarns are utilized in the form they leave the spinning frame, that is, as single yarns. On the other hand, for certain branches of the trade, weaving included, it is necessary to take two, three, or more of these single yarns and to combine them by a process technically termed twisting, and sometimes "doubling" when two single yarns only are combined.

Although the commonest method, so far as weaving requirements go, is to twist two single yarns together to make a compound yarn, it is not uncommon to combine a much higher number, indeed, sixteen or more single yarns are often united for special purposes, but, when this number is exceeded, the operation comes under the heading of twines, ropes and the like. The twist or twine thus formed will have the number of yarns regulated by the levelness and strength required for the finished product. The same operation is conducted in the making of strands for cordage, but when a number of thesetwines are laid-up or twisted together, the name cord or rope is used to

distinguish them.[1]

[Footnote 1: See *Cordage and Cordage Hemp and Fibres*, by T. Woodhouse and P. Kilgour.]

When two or three threads are united by twisting, the operation can be conducted in a twisting frame which differs little from a ordinary spinning frame, and hence need not be described. There may be, however, appliances embodying some system of automatic stop motion to bring the individual spindles to rest if one thread out of any group which are being combined happens to break. When several threads have to be twisted together, special types of twisting frames are employed; these special machines are termed "tube twisters," and the individual threads pass through holes suitably placed in a plate or disc before they reach the tube.

More or less elaborate methods of combining yarns are occasionally adopted, but the reader is advised to consult the above-mentioned work on Cordage and similar literature for detailed information.

When the yarn leaves the spinning frame, or the twisting frame, it is made up according to requirements, and the general operations which follow spinning and twisting are,--reeling, cop-winding, roll or spool winding, mill warping or link warping. The type or class of yarn, the purpose for which the yarn is to be used, or the equipment of the manufacturer, determines which of these methods should be used previous to despatching the yarn.

Reeling. Reeling is a comparatively simple operation, consisting solely of winding the yarns from the spinning or twisting bobbins on to a wide swift or reel of a suitable width and of a fixed diameter, or rather circumference. Indeed, the circumference of the reel was fixed by an Act of Convention of Estates, dating as far back as 1665 and as under:

"That no linen yarn be exported under the pain of confiscation, half to the King and half to the attacher."

*"That linen yarn be sold by weight and that no reel be shorter than **ten quarters**."*

The same size of reel has been adopted for all jute yarns. All such yarns which are to be dyed, bleached, or otherwise treated must be reeled in order that the liquor may easily penetrate the threads which are obviously in a loose state. There are systems of dyeing and bleaching yarns in cop, roll or beam form, but these are not employed much in the jute industry. Large quantities of jute yarns intended for export are reeled, partly because bundles form suitable bales for transport, and partly because of the varied operations and sizes of apparatus which obtain in foreign countries.

YARN TABLE FOR JUTE YARNS

90 inches,	or	2-1/2 yards	= 1 thread, or
			the circumference
			of the reel
120 threads	or	300 yards	= 1 cut (or lea)
2 cuts	or	600 yards	= 1 heer
12 cuts	or	3,600 yards	= 1 standard hank
48 cuts	or	14,400 yards	= 1 spyndle

Since jute yarns are comparatively thick, it is only the very finest yarns which contain 12 cuts per hank. The bulk of the yarn is made up into 6-cut hanks. If the yarn should be extra thick, even 6 cuts are too many to be combined, and one finds groups of 4 cuts, 3 cuts, 2 cuts, and even 1 cut. A convenient name for any group less than 12 cuts is a "mill-hank," because the number used is simply one of convenience to enable the mill-hank to be satisfactorily placed on the swift in the winding frame.

The reeling operation is useful in that it enables one to measure the length of the yarn; indeed, the operation of reeling, or forming the yarn into cuts and hanks, has always

been used as the method of designating the count, grist or number of the yarn. We have already seen that the count of jute yarn is determined by the weight in lbs. of one spyndle (14,400 yds.).

For 8 lb. per spyndle yarn, and for other yarns of about the same count, it is usual to have provision for 24 spinning bobbins on the reel. As the reel rotates, the yarn from these 24 bobbins is wound round, say,

6 in. apart, and when the reel has made 120 revolutions, or 120 threads at each place from each bobbin, there will be 24 separate cuts of yarn on the reel. When 120 threads have been reeled as mentioned, a bell rings to warn the attendant that the cuts are complete; the reel is then stopped, and a "lease-band" is tied round each group of 120 threads.

A guide rod moves the thread guide laterally and slowly as the reeling operation is proceeding so that each thread or round may be in close proximity to its neighbour without riding on it, and this movement of the thread extends to approximately 6 in., to accommodate the 6 cuts which are to form the mill-hank.

Each time the reel has made 120 revolutions and the bell rings, the reeler ties up the several cuts in the width, so that when the mill-hank is complete, each individual cut will be distinct. In some case, the two threads of the lease-band instead of being tied, are simply crossed and recrossed at each cut, without of course breaking the yarn which is being reeled, although effectively separating the cuts. At the end of the operation (when the quantity of cuts for the mill-hank has been reeled) the ends of the lease-band are tied.

The object of the lease-band is for facilitating the operation of winding, and for enabling the length to be checked with approximate correctness.

When the reel has been filled with, say, twenty-four 6-cut hanks, there will evidently be 3 spyndles of yarn on the reel. The 24 mill-hanks are then slipped off the end of the reel, and the hanks taken to the bundling stool or frame. Here they, along with others of the same count, are made up into bundles which weigh from 54 lb. to 60 lb. according to the count of the yarn. Each bundle contains a number of complete hanks, and it is unusual to split a hank for the purpose of maintaining an absolutely standard weight bundle. Indeed, the bundles contain an even number of hanks, so that while there would be exactly 56 lb. per bundle of 7 lb. yarn, or 8 lb. yarn, there would be 60 lb in a bundle of 7-1/2 lb. yarn, and 54 lb. in a bundle of 9 lb. yarn.

The chief point in reeling is to ensure that the correct number of threads is in each cut, i.e. to obtain a "correct tell"; this ideal condition may be impracticable in actual work, but it is wise to approach it as closely as possible. Careless workers allow the reel to run on after one or more spinning bobbins are empty, and this yields what is known as "short tell." It is not uncommon to introduce a bell wheel with, say, 123 or 124 teeth, instead of the nominal 120 teeth, to compensate for this defect in reeling.

CHAPTER XII. WINDING: ROLLS AND COPS

The actual spinning and twisting operations being thus completed, the yarns are ready to be combined either for more elaborate types of twist, or for the processes of cloth manufacture. In its simplest definition, a fabric consists of two series of threads interlaced in such way as to form a more or less solid and compact structure. The two series of threads which are interlaced receive the technical terms of warp and weft--in poetical language, warp and woof. The threads which form the length of the cloth constitute the warp, while the transverse threads are the weft.

The warp threads have ultimately to be wound or "beamed" on to a large roller, termed a weaver's beam, while the weft yarn has to be prepared in suitable shape for the shuttle. These two distinct conditions necessitate two general types of winding:

(a) Spool winding or bobbin winding for the warp yarns.

(b) Cop winding or pirn winding for the weft yarns.

For the jute trade, the bulk of the warp yarn is wound from the spinning bobbin on to large rolls or spools which contain from 7 to 8 lb. of yarn; the weft is wound from the spinning bobbin into cops which weigh approximately 4 to 8 ounces.

Originally all jute yarns for warp were wound on to flanged bobbins very similar to, but larger than, those which are at present used for the linen trade. The advent of the roll-winding machine marked a great advance in the method of winding warp yarns as compared with the bobbin winding method; indeed, in the jute trade, the latter are used only for winding from hank those yarns which have been bleached, dyed or similarly treated. Fig. 22 illustrates one of the modern bobbin winding machines for jute made by Messrs. Charles Parker, Sons & Co., Dundee. The finished product is illustrated by two full bobbins on the stand and close to a single empty bobbin. There are also two full bobbins in the winding position, and several hanks of yarn on the swifts. Each bobbin is driven by means of two discs, and since the drive is by surface contact between the discs and the bobbin, an almost constant speed is imparted to the yarn throughout the process. An automatic stop motion is provided for each bobbin; this apparatus lifts the bobbin clear of the discs when the bobbin is filled as exemplified in the illustration.

The distance between the flanges of the bobbin is, obviously, a fixed one in any one machine, and the diameter over the yarn is limited. On the other hand, rolls may be made of varying widths and any suitable diameter. And while a bobbin holds about 2 lb. of yarn, a common size of roll weighs, as already stated, from 7 to 8 lb. Such a roll measures, about 9 in. long and 8 in. diameter; hence for 8 lb. yarn, the roll capacity is 14,400 yards.

Rolls very much larger than the above are made on special machines adopted to wind about six rolls as shown in Fig. 23. It is built specially for winding heavy or thick yarns into rolls of 15 in. diameter and 14 in. length, and this particular machine is used mostly by rope makers and carpet manufacturers. One roll only is shown in the illustration, and it is winding the material from a 10 in. x 5 in. rove bobbin. The rove is drawn forward by surface or frictional contact between the roll itself and a rapidly rotating drum. The yarn guide is moved rapidly from side to side by means of the grooved cam on the left, the upright lever fulcrumed near the floor, and the horizontal rod which passes in front of the rolls and upon which are fixed the actual yarn guides. This rapid traverse, combined with the rotation of the rolls, enables the yarn to be securely built upon a paper or wooden tube; no flanges are required, and hence the initial cost as well as the upkeep of the foundations for rolls is much below that for bobbins.

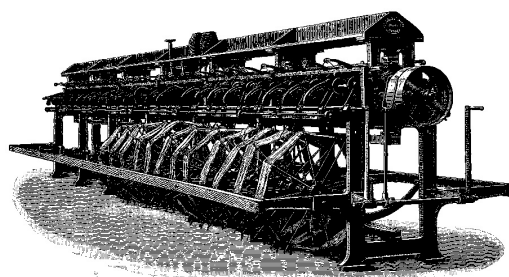

FIG. 22 BOBBIN WINDING MACHINE WITH HANKS

Precisely the same principles are adopted for winding the ordinary 9 in. x 8 in. or 8 in. x 7 in. rolls for the warping and dressing departments. These rolls are made direct from the yarn on spinning bobbins, but the machines are usually double-sided, each side having two tiers; a common number of spools for one machine is 80.

The double tier on each side is practicable because of the small space required for the spinning bobbins. When, however, rolls are wound from hank, as is illustrated in Fig. 24, and as practised in several foreign countries even for grey yarn, one row only at each side is possible. Both types are made by each machine maker, the one illustrated in Fig. 24 being the product of Messrs. Charles Parker, Sons & Co., Dundee.

In all cases, the yarns are built upon tubes as mentioned, the wooden ones weighing

only a few ounces and being practically indestructible, besides being very convenient for transit; indeed it looks highly probable that the use of these articles will still further reduce the amount of yarn exported in bundle form.

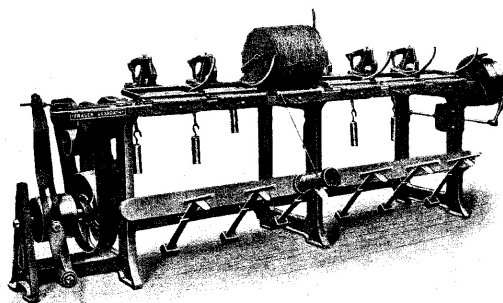

FIG. 23 ROLL WINDER FOR LARGE ROLLS
By permission of Messrs. Douglas Fraser & Sons, Ltd.

The machine illustrated in Fig. 24, as well as those by other makers, is very compact, easily adjustable to wind different sizes of rolls, can be run at a high speed, and possesses automatic stop motions, one for each roll.

A full roll and a partially-filled roll are clearly seen. A recent improvement in the shape of a new yarn drag device, and an automatic stop when the yarn breaks or the yarn on the bobbin is exhausted, has just been introduced on to the Combe-Barbour frame.

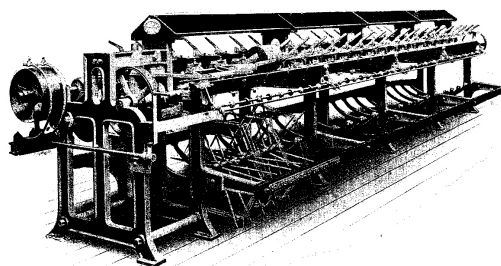

FIG. 24 ROLL WINDING MACHINE (FROM HANKS)
By permission of Messrs. Charles Parker, Sons & Co.

Weft Winding. A few firms wind jute weft yarn from the spinning bobbins on to pirns (wooden centres). The great majority of manufacturers, however, use cops for the loom shuttles. The cops are almost invariably wound direct from the spinning bobbins, the exception being coloured yarn which is wound from hank. There are different types of machines used for cop winding, but in every case the yarn is wound upon a bare spindle, and the yarn guide has a rapid traverse in order to obtain the well-known cross-wind so necessary for making a stable cop. The disposition of the cops in the winding operation is vertical, but while in some machines the tapered nose of the cop is in the high position and the spinning bobbin from which the yarn is being drawn is in the low position, in other machines these conditions are opposite. Thus, in the cop winding frame made by Messrs. Douglas Fraser & Sons, Ltd., Arbroath, and illustrated in Fig. 25, the spinning bobbins are below the cops, the tapered noses of the latter are upwards in their cones or shapers, and the yarn guides are near the top of the machine. This view shows about three-fourths of the full width of a 96-spindle machine, 48 spindles on each side, two practically full-length cops and one partially built. The illustration in Fig. 26 is the above-mentioned opposite type, and the one most generally adopted, with the spinning bobbins as shown near the top of the frame, the yarn guides in the low position, and the point or tapered nose of the cop pointing downwards. Six spindles only appear in this view, which represents the machine made by Messrs. Urquhart, Lindsay & Co., Ltd., Dundee, but it will be understood that all machines are made as long as desired within practicable and economic limits.

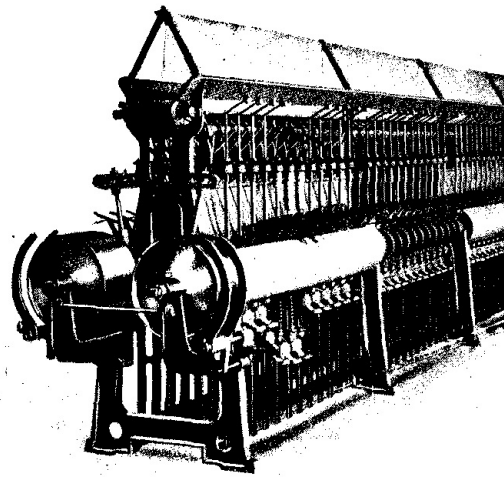
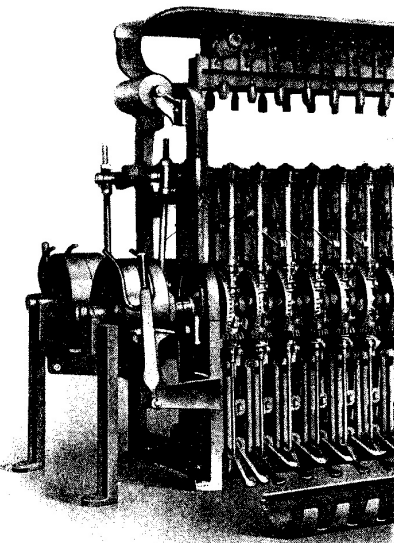

FIG. 25 COP WINDING MACHINE

By permission of Messrs. Douglas Fraser & Sons, Ltd.

The spindles of cop machines are gear driven as shown clearly in Fig. 26; the large skew bevel wheels are keyed to the main shaft, while the small skew bevel wheels are loose on their respective spindles. The upper face of each small skew bevel wheel forms one part of a clutch; the other part of the clutch is slidably mounted on the spindle. When the two parts of the clutch are separated, as they are when the yarn breaks or runs slack, when it is exhausted, or when the cop reaches a predetermined length, the spindle stops; but when the two parts of the clutch are in contact, the small skew bevel wheel drives the clutch, the latter rotates the spindle, and the spindle in turn draws forward the yarn from the bobbin, and in conjunction with the rapidly moving yarn guide and the inner surface of the cone imparts in rapid succession new layers on the nose of the cop, and thus the formed layers of the latter increase the length proportionately to the amount of yarn drawn on, and the partially completed cop moves slowly away from its cup or cone until the desired length is obtained when the spindle is automatically stopped and the winding for that particular spindle ceases. Cops may be made of any length and any suitable diameter; a common size for jute shuttle is 10 in. long, and 1-5/8 in. diameter, and the angle formed by the two sides of the cone is approximately 30 degrees.



By permission of

FIG. 26

Messrs. Urquhart, Lindsay & Co., Ltd.

COP WINDING MACHINE

FIG. 26 COP WINDING MACHINE

CHAPTER XIII. WARPING, BEAMING AND DRESSING

There are a few distinct methods of preparing warp threads on the weaver's beam. Stated briefly, the chief methods are--

1. The warp is made in the form of a chain on a warping mill, and when the completed chain is removed from the mill it is transferred on to the weaver's beam.
2. The warp is made in the form of a chain on a linking machine, and then beamed on to a weaver's beam.
3. The warp yarns are wound or beamed direct from the large cylindrical "rolls" or "spools" on to a weaver's beam.
4. The warp yarns are starched, dried and beamed simultaneously on to a weaver's beam.

The last method is the most extensively adapted; but we shall describe the four processes briefly, and in the order mentioned.

For mill warping, as in No. 1 method, from 50 to 72 full spinning bobbins are placed in the bank or creel as illustrated to the right of each large circular warping mill in Fig. 27. The ends of the threads from these bobbins are drawn through the eyes of two leaves of the "heck," and all the ends tied together. The heck, or apparatus for forming what is known as the weaver's lease, drawer's lease, or thread-by-thread lease, is shown clearly between the bobbin bank and the female warper in the foreground of the illustration. The heck is suspended by means of cords, or chains, and so ranged that when the warping mill is rotated in one direction the heck is lowered gradually between suitable slides, while when the mill is rotated in the opposite direction the heck is raised gradually between the same slides. These movements are necessary in order that the threads from the bobbins may be arranged spirally round the mill and as illustrated clearly on all the mills in the figure. The particular method of arranging the ropes, or the gearing if chains are used, determines the distance between each pair of spirals; a common distance is about 1-1/2 in. There are about 42 spirals or rounds on the nearest mill in Fig. 27, and this number multiplied by the circumference of the mill represents the length of the warp.



FIG. 27 A ROW OF MODERN WARPING MILLS

At the commencement, the heck is at the top, and when the weaver's lease has been

formed on the three pins near the top of the mill with the 50 to 72 threads (often 56), the mill is rotated by means of the handle and its connections shown near the bottom of the mill. As the mill rotates, the heck with the threads descends gradually and thus the group of threads is disposed spirally on the vertical spokes of the mill until the desired length of the warp is reached. A beamer's lease or "pin lease" is now made on the two lower pegs; there may be two, three, four or more threads in each group of the pin lease; a common number is 7 to 9. When this pin lease has been formed, one section of the warp has been made, the proportion finished being $(50 \text{ to } 72)/x$ where x is the total number of threads required for the cloth. The same kind of lease must again be made on the same two pins at the bottom for the beginning of the next section of 50 to 72 threads, and the mill rotated in the opposite direction in order to draw up the heck, and to cause the second group of 50 to 72 threads to be arranged spirally and in close touch with the threads of the first group. When the heck reaches the top of the mill, the single-thread lease is again made, all the threads passed round the end pin, and then all is ready for repeating the same two operations until the requisite number of threads has been introduced on to the mill. If it is impossible to accommodate all the threads for the cloth on the mill, the warp is made in two or more parts or chains. It will be noticed that the heck for the nearest mill is opposite about the 12th round of threads from the bobbin, whereas the heck for the second mill is about the same distance from the top. A completed warp or chain is being bundled up opposite the third mill. When the warp is completed it is pulled off the mill and simultaneously linked into a chain.

A very similar kind of warp can be made more quickly, and often better, on what is termed the linking machine mentioned in No. 2 method. Such a machine is illustrated in Fig. 28, and the full equipment demands the following four distinct kinds of apparatus--a bank capable of holding approximately 300 spools, a frame for forming the weaver's lease and the beamer's lease, machine for drawing the threads from the spools in the bank and for measuring the length and marking the warp at predetermined intervals, and finally the actual machine which links the group of threads in the form of a chain.

In Fig. 28 part of the large bank, with a few rows of spools, is shown in the extreme background. The two sets of threads, from the two wings of the bank, are seen distinctly, and the machine or frame immediately in front of the bank is where the two kinds of lease are made when desired, i.e. at the beginning and at the end of the warp. Between this leasing frame and the linking machine proper, shown in the foreground, is the drawing, measuring and marking machine. Only part of this machine is seen--the driving pulleys and part of the frame adjoining them. All these frames and machines are necessary, but the movements embodied in them, or the functions which they perform, are really subsidiary to those of the linker shown in the foreground of Fig. 28.

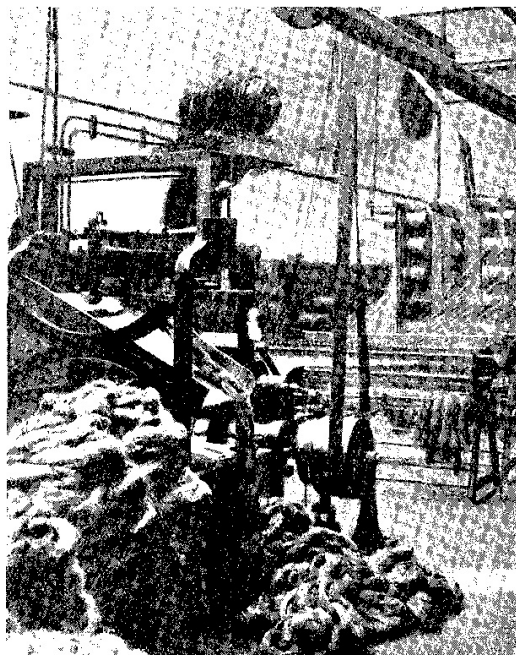

FIG. 28 POWER CHAIN OF WARP LINKING MACHINE

Although the linking machine is composed of only a few parts, it is a highly-ingenuous combination of mechanical parts; these parts convert the straight running group of 300 threads into a linked chain, and the latter is shown distinctly descending from the chute on to the floor in the figure. Precisely the same kind of link is made by the hand wrappers when the warps indicated in Fig. 27 are being withdrawn from the mills. Two completed chains are shown tied up in Fig. 28, and a stock of rolls or spools appear against the wall near the bank.

The completed chain from the warping mill or the linking machine is now taken to the beaming frame, and after the threads, or rather the small groups of threads, in the pin lease have been disposed in a kind of coarse comb or reed, termed an veneer or radial, and arranged to occupy the desired width in the veneer, they are attached in some suitable way to the weaver's beam. The chain is held taut, and weights applied to the presser on the beam while the latter is rotated. In this way a solid compact beam of yarn is obtained. The end of the warp--that one that goes on to the beam last--contains the weaver's lease, and when the completed beam is removed from the beaming or winding-on frame, this single-thread lease enables the next operative to select the threads individually and to draw the threads, usually single, but sometimes in pairs, in which case the lease would be in pairs, through the eyes of the camas or HEALDS, or to select them for the purpose of tying them to the ends of the warp in the loom, that is to the "thrum" of a cloth which has been completed.

Instead of first making a warp or chain on the warping mill, or on the linking machine, and then beaming such warp on to the weaver's beam or loom beam as already described, two otherwise distinct processes of warping and beaming may be conducted simultaneously. Thus, the total number of threads required for the manufacture of any particular kind of cloth--unless the number of threads happens to be very high--may be wound on to the loom beam direct from the spools. Say, for example, a warp was required to be 600 yards long, and that there should be 500 threads in all. Five hundred spools of warp yarn would be placed in the two wings of a V-shaped bank, and the threads from these spools taken in regular order, and threaded through the splits or openings of a reed which is placed in a suitable position in regard to the winding-on mechanism. Some of the machines which perform the winding-on of the yarn are comparatively simple, while others are more or less complicated. In some the loom beam rotates at a fixed number of revolutions per minute, while in others the beam rotates at a gradually decreasing number of revolutions per minute. One of the latter types made by MESSRS Urquhart, Lindsay & Co., Ltd., Dundee, is illustrated in Fig. 29, and the mechanism displayed is identical with that employed for No. 4 method of preparing warps.

The V-shaped bank with its complement of spools (500 in our example) would occupy a position immediately to the left of Fig. 29. The threads would pass through a reed and then in a straight wide sheet between the pair of rollers, these parts being contained in the supplementary frame on the left. A similar frame appears on the extreme right of the figure, and this would be used in conjunction with another V-shaped bank, not shown, but which would occupy a position further to the right, i.e. if one bank was not large enough to hold the required number of spools. The part on the extreme right can be ignored at present.

The threads are arranged in exactly the same way as indicated in Fig. 28 from the bank to the reed in front of the rollers in Fig. 29, and on emerging from the pair of rollers are taken across the stretch between the supplementary frame and the main central frame, and attached to the weavers beam just below the pressing rollers. It may be advisable to have another reed just before the beam, so that the width occupied by the threads in the beam may be exactly the same as the width between the two flanges of the loom beam.

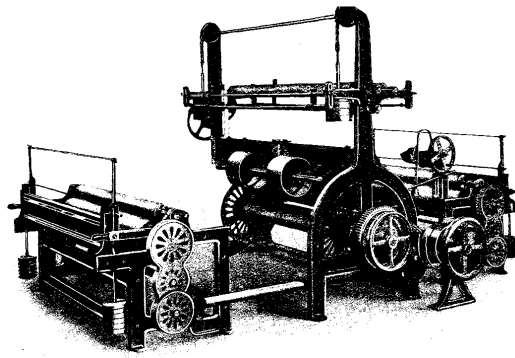

FIG. 29 WINDING-ON OR DRY BEAMING MACHINE
By permission of Messrs. Urquhart, Lindsay & Co. Ltd.

The speed of the threads is determined by the surface speed of the two rollers in the supplementary frame, the bottom roller being positively driven from the central part through the long horizontal shaft and a train of wheels caged in as shown. The loom beam, which is seen clearly immediately below the pressing rollers, is driven by friction because the surface speed of the yarn must be constant; hence, as the diameter over the yarn on the beam increases, the revolutions per minute of the beam must decrease, and a varying amount of slip takes place between the friction-discs and their flannels.

As the loom beam rotates, the threads are arranged in layers between the flanges of the loom beam. Thus, the 500 threads would be arranged side by side, perhaps for a width of 45 to 46 in., and bridging the gap between the flanges of the beam; the latter is thus, to all intents and purposes, a very large bobbin upon which 500 threads are wound at the same time, instead of one thread as in the ordinary but smaller bobbin or reel. It will be understood that in the latter case the same thread moves from side to side in order to bridge the gap, whereas in the former case each thread maintains a fixed position in the width.

The last and most important method of making a warp, No. 4 method, for the weaver is that where, in addition to the simultaneous processes of warping and beaming as exemplified in the last example, all the threads are coated with some suitable kind of starch or size immediately they reach the two rollers shown in the supplementary frame in Fig. 29. The moistened threads must, however, be dried before they reach the loom beam. When a warp is starched, dried and beamed simultaneously, it is said to be "dressed."

In the modern dressing machine, such as that illustrated in Fig. 30, there are six steam-heated cylinders to dry the starched yarns before the latter reach the loom beams. Both banks, or rather part of both, can be seen in this view, from which some idea will be formed of the great length occupied. Several of the threads from the spools in the left bank are seen converging towards the back reed, then they pass between the two rollers--the bottom one of which is partially immersed in the starch trough--and forward to the second reed. After the sheet of threads leaves the second reed, it passes partially round a small guide roller, then almost wholly round each of three cylinders arranged 90° , and finally on to the loom beam. Each cylinder is 4 feet diameter, and three of them occupy a position between the left supplementary frame, and the central frame in Fig. 29, while the remaining three cylinders are similarly disposed between the central frame and the supplementary frame of the right in the same illustration.

The number of steam-heated cylinders, and their diameter, depend somewhat upon the type of yarn to be dressed, and upon the speed which it is desired to run the yarn. A common speed for ordinary-sized jute is from 18 to 22 yards per minute.

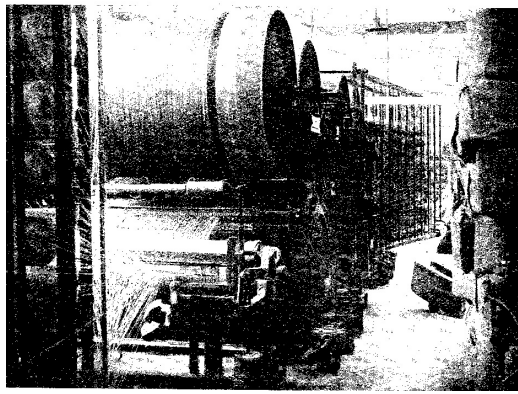

FIG. 30 A MODERN YARN DRESSING MACHINE WITH SIX STEAM-HEATED CYLINDERS

A different way of arranging the cylinders is exemplified in Fig. 31. This view, which illustrates a machine made by Messrs. Charles Parker, Sons & Co., Dundee, has been introduced to show that if the warps under preparation contain a comparatively few threads, or if the banks are made larger than usual, two warps may be dressed at the same time. In such a case, three cylinders only would be used for each warp, and the arrangement would be equivalent to two single dressing machines. The two weaver's beams, with their pressing rollers, are shown plainly in the centre of the illustration. Some machines have four cylinders, others have six, while a few have eight. A very similar machine to that illustrated in Fig. 31 is made so that all the six cylinders may be used to dry yarns from two banks, and all the yarns wound on to one weaver's beam, or all the yarns may be wound on to one of the beams in the machine in Fig. 31 if the number of threads is too many for one bank.

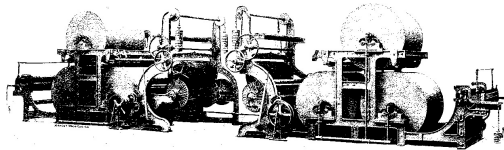

FIG. 31 DRESSING MACHINE FOR PREPARING TWO WARPS SIMULTANEOUSLY

By permission of Messrs. Charles Parker, Sons & Co.

Suppose it is desired to make a warp of 700 threads instead of 500, as in the above example; then 350 spools would be placed in each of the two banks, the threads disposed as already described to use as much of the heating surface of the cylinder as possible, and one sheet of threads passed partially round what is known as a measuring roller. Both sheets of threads unite into one sheet at the centre of the machine in Fig. 31, and pass in this form on to one of the loom beams.

It has already been stated that the lower roller in the starch box is positively driven by suitable mechanism from the central part of the machine, Fig. 29, while the upper roller, see Fig. 30, is a pressing roller and is covered with cloth, usually of a flannel type. Between the two rollers the sheet of 350 threads passes, becomes impregnated with the starch which is drawn up by the surface of the lower roller, and the superfluous quantity is squeezed out and returns to the trough, or joins that which is already moving upwards towards the nip of the rollers. The yarn emerges from the rollers and over the cylinders at a constant speed, which may be chosen to suit existing conditions, and it must also be wound on to the loom beam at the same rate. But since the diameter of the beam increases each revolution by approximately twice the diameter of the thread, it is necessary to drive the beam by some kind of differential motion.

The usual way in machines for dressing jute yarns is to drive the beam support and the beam by means of friction plates. A certain amount of slip is always taking place--the drive is designed for this purpose--and the friction plates are adjusted by the yarn dresser during the operation of dressing to enable them to draw forward the beam,

and to slip in infinitesimal sections, so that the yarn is drawn forward continuously and at uniform speed.

During the operation, the measuring roller and its subsequent train of wheels and shafts indicates the length of yarn which has passed over, also the number of "cuts" or "pieces" of any desired length; in addition, part of the measuring and marking mechanism uses an ink-pad to mark the yarn at the end of each cut, such mark to act as a guide for the weaver, and to indicate the length of warp which has been woven. Thus if the above warp were intended to be five cuts, each 120 yards, or 600 yards in all, the above apparatus would measure and indicate the yards and cuts, and would introduce a mark at intervals of 120 yards on some of the threads. And all this is done without stopping the machine. At the time of marking, or immediately before or after, just as desired, a bell is made to ring automatically so that the attendant is warned when the mark on the warp is about to approach the loom beam. This bell is shown in Fig. 29, near the right-hand curved outer surface of the central frame.

As in hand warping or in linking, a single-thread lease is made at the end of the desired length of warp, or else what is known as a pair of "clasp-rods" is arranged to grip the sheet of warp threads.

After the loom beam, with its length of warp, has been removed from the machine, the threads are either drawn through the eyes or mails of the cambs (termed gears, healds or heddles in other districts) and through the weaving reed, or else they are tied to the ends of the threads of the previous warp which, with the weft, has been woven into cloth. These latter threads are still intact in the cambs and reed in the loom.

CHAPTER XIV. TYING-ON, DRAWING-IN, AND WEAVING

If all the threads of the newly-dressed warp can be tied on to the ends of the warp which has been woven, it is only necessary, when the tying-on process is completed, to rotate the loom beam slowly, and simultaneously to draw forward the threads until all the knots have passed through the cambs and the reed, and sufficiently far forward to be clear of the latter when it approaches its full forward, or beating up, position during the operation of weaving.

If, on the other hand, the threads of the newly-dressed, or newly-beamed, warp had to be drawn-in and reeded, these operations would be performed in the drawing-in and reeding department, and, when completed, the loom beam with its attached warp threads, cambs and reed, would be taken bodily to the loom where the "tenter," "tackler" or "tuner" adjusts all the parts preparatory to the actual operation of weaving. The latter work is often termed "gaiting a web."

There is a great similarity in many of the operations of weaving the simpler types of cloth, although there may be a considerable difference in the appearance of the cloths themselves. In nearly all the various branches of the textile industry the bulk of the work in the weaving departments of such branches consists of the manufacture of comparatively simple fabrics. Thus, in the jute industry, there are four distinct types of cloth which predominate over all others; these types are known respectively as hessian, bagging, tarpauling and sacking. In addition to these main types, there are several other simple types the structure of which is identical with one or other of the above four; while finally there are the more elaborate types of cloth which are embodied in the various structures of carpets and the like.

It is obviously impossible to discuss the various makes in a work of this kind; the commoner types are described in *Jute and Linen Weaving Calculations and Structure of Fabrics*; and the more elaborate ones, as well as several types of simple ones, appear in *Textile Design: Pure and Applied*, both by T. Woodhouse and T. Milne.

Six distinct types of jute fabrics are illustrated in Fig. 32. The technical characteristics of each are as follows--

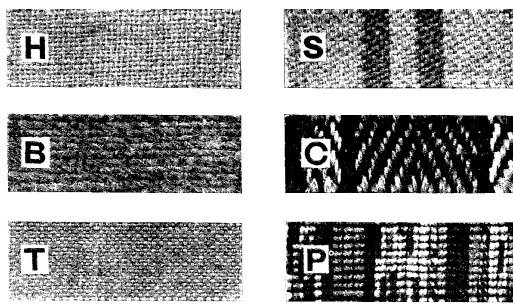

FIG. 32 SIX DISTINCT KINDS OF TYPICAL JUTE FABRICS

H.--An ordinary "HESSIAN" cloth made from comparatively fine single warp and single weft, and the threads interlaced in the simplest order, termed "plain weave." A wide range of cloths is made from the scrim or net-like fabrics to others more closely woven than that illustrated.

B.--A "BAGGING" made from comparatively fine single warp arranged in pairs and then termed "double warp." The weft is thick, and the weave is also plain.

T.--A "TARPAULING" made from yarns similar to those in bagging, although there is a much wider range in the thickness of the weft. It is a much finer cloth than the typical bagging, but otherwise the structures are identical.

S.--A striped "SACKING" made from comparatively fine warp yarns, usually double as in bagging, but occasionally single, with medium or thick weft interwoven in 3-leaf or 4-leaf twill order. The weaves are shown in Fig. 33.

C.--One type of "CARPET" cloth made exclusively from two-ply or two-fold coloured warp yarns, and thick black single weft yarns. The threads and picks are interwoven in two up, two down twill, directed to right and then to left, and thus forming a herring-bone pattern, or arrow-head pattern.

P.--An uncut pile fabric known as "BRUSSELLETTE." The figuring warp is composed of dyed and printed yarns mixed to form an indefinite pattern, and works in conjunction with a ground warp and weft. The weave is again plain, although the structure of the fabric is quite different from the other plain cloths illustrated. The cloth is reversible, the two sides being similar structure but differing slightly in colour ornamentation.

As already indicated, there are several degrees of fineness or coarseness in all the groups, particularly in the types marked H, B, T and S. The structure or weave in all varieties of any one group is constant and as stated.

All the weaves are illustrated in the usual technical manner in Fig. 33, and the relation between the simplest of these weaves and the yarns of the cloth is illustrated in Fig. 34. In Fig. 33, the unit weaves in A, B, C, D, E and F are shown in solid squares, while the repetitions of the units in each case are represented by the dots.

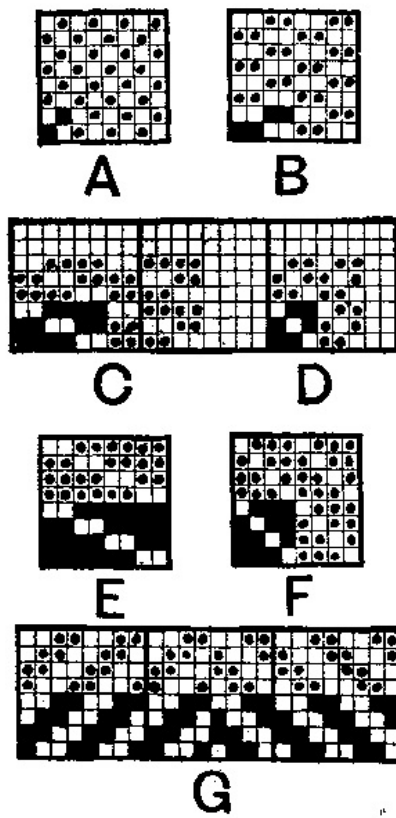

FIG. 33 POINT-PAPER DESIGNS SHOWING WEAVES FOR VARIOUS CLOTHS

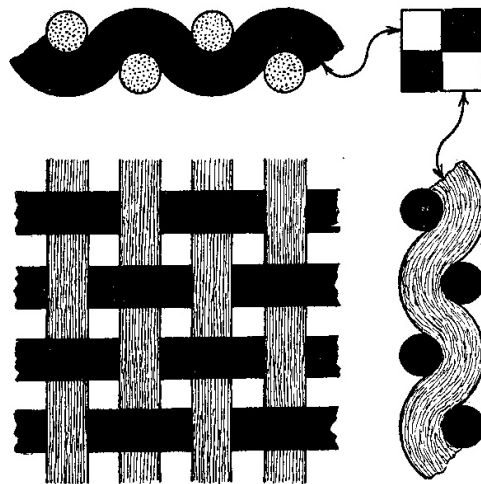

FIG. 34 DIAGRAMMATIC VIEWS OF THE STRUCTURE OF PLAIN CLOTH

A is the plain weave, 16 units shown, and used for fabrics H and P, Fig. 32.

B is the double warp plain wave, 8 units shown, and shows the method of interlacing the yarns in patterns B and T, Fig. 32. When the warp is made double as indicated in weave B, the effect in the cloth can be produced by using the mechanical arrangements employed for weave A. Hence, the cloths H, B and T can be woven without any mechanical alteration in the loom.

C is the 3-leaf double warp sacking weave and shows 4 units; since each pair of vertical rows of small squares consists of two identical single rows, they may be represented as at D. The actual structure of the cloth S in Fig. 32 is represented on design paper at C, Fig. 33.

D is the single warp 3-leaf sacking weave, 4 units shown, but the mechanical parts for weaving both C and D remain constant.

E is the double warp 4-leaf sacking, 2 units shown, while

F is the single warp 4-leaf sacking, 4 units shown.

The patterns or cloths for *E* and *F* are not illustrated.

G is a "herring-bone" design on 24 threads and 4 picks, two units shown. It is typical of the pattern represented at *C*, Fig. 32, and involves the use of 4 leaves in the loom.

The solid squares in weave *A*, Fig. 33, are reproduced in the left-hand bottom corner of Fig. 34. A diagrammatic plan of a plain cloth produced by this simple order of interlacing is exhibited in the upper part by four shaded threads of warp and four black picks of weft (the difference is for distinction only). The left-hand intersection shows one thread interweaving with all the four picks, while the bottom intersection shows all the four threads interweaving with one pick. The two arrows from the weave or design to the thread and pick respectively show the connection, and it will be seen that a mark (solid) on the design represents a warp thread on the surface of the cloth, while a blank square represents a weft shot on the surface, and *vice versa*.

A weaving shed full of various types of looms, and all driven by belts from an overhead shaft, is illustrated in Fig. 35. The loom in the foreground is weaving a 3-leaf sacking similar to that illustrated at *S*, Fig. 32, while the appearance of a full weaver's warp beam is shown distinctly in the second loom in Fig. 35. There are hundreds of looms in this modern weaving shed.

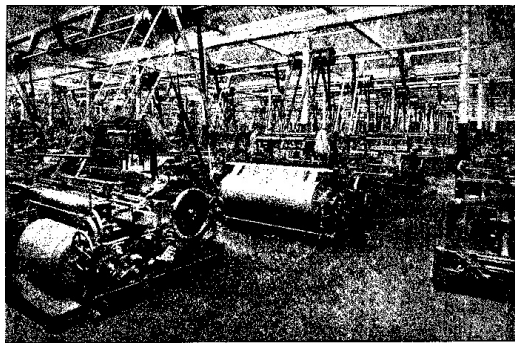

FIG. 35 WEAVING SHED WITH BELT-DRIVEN LOOMS

During the operation of weaving, the shuttle, in which is placed a cop of weft, similar to that on the cop winding machine in Fig. 25, and with the end of the weft threaded through the eye of the shuttle, is driven alternately from side to side of the cloth through the opening or "shed" formed by two layers of the warp. The positions of the threads in these two layers are represented by the designs, see Fig. 33, and while one layer occupies a high position in the loom the other layer occupies a low position. The threads of the warp are placed in these two positions by the leaves of the camb (termed healds and also gears in other districts) and it is between these two layers that the shuttle passes, forms a selvage at the edge each time it makes a journey across, and leaves a trail or length of weft each journey. The support or lay upon which the shuttle travels moves back to provide room for the shuttle to pass between the two layers of threads, and after the shuttle reaches the end of each journey, the lay with the reed comes forward again, and thus pushes successively the shots of weft into close proximity with the ones which preceded.

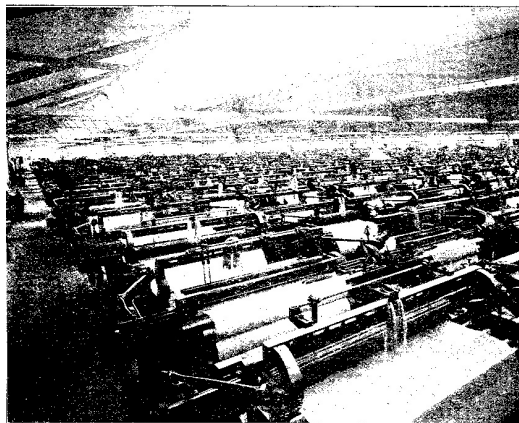

FIG. 36 LOOMS DRIVEN WITH INDIVIDUAL MOTORS
By permission of The English Electric Co., Ltd.

The order of lifting and depressing the threads of the warp is, as already stated, demonstrated on the design paper in Fig. 33, and the selected order determines, in the simplest cases, the pattern on the surface of the cloth when the warp and weft yarns are of the same colour. A great diversity of pattern can be obtained by the method of interlacing the two sets of yarn, and a still greater variety of pattern is possible when differently-coloured threads are added to the mode of interlacing.

To illustrate the contrast in the general appearance of a weaving shed in which all the looms are driven by belts from overhead shafting as in Fig. 35, and in a similar shed in which all the looms are individually driven by small motors made by the English Electric Co., Ltd. we introduce Fig. 36. This particular illustration shows cotton weaving shed, but precisely the same principle of driving is being adopted in many jute factories.

A great variety of carpet patterns of a similar nature to that illustrated at C, Fig. 32, can be woven in looms such as those illustrated in Fig. 35; indeed, far more elaborate patterns than that mentioned and illustrated are capable of being produced in these comparatively simple looms. When, however, more than 4 leaves are required for the weaving of a pattern, a dobby loom, of the nature of that shown in Fig. 37, is employed; this machine is made by Messrs. Charles Parker, Sons & Co., Ltd., Dundee. The dobby itself, or the apparatus which lifts the leaves according to the requirements of the design, is fixed on the upper part of the frame-work, and is designed to control 12 leaves, that is, it operates 12 leaves, each of which lifts differently from the others.

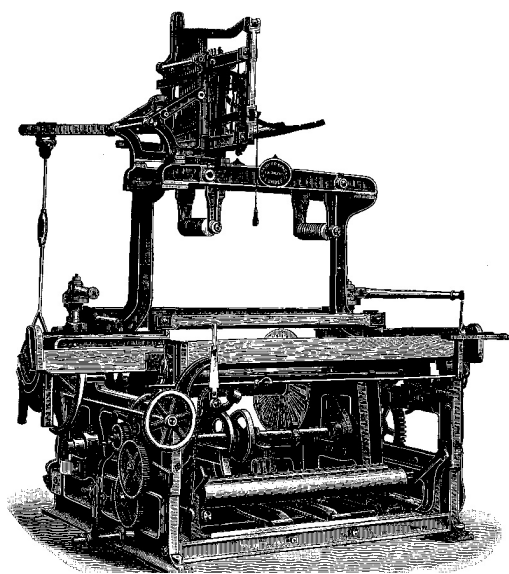

FIG. 37 DOBBY LOOM
By permission of Messrs. Charles Parker, Sons & Co.

A considerable quantity of Wilton and Brussels carpets is made from jute yarns, and Fig. 38 illustrates a loom at work on this particular branch of the trade. The different

colours of warp for forming the pattern me from small bobbins in the five frames at the back of the loom (hence the term 5-frame Brussels or Wilton carpet) and the ends passed through "mail eyes" and then through the reed. The design is cut on the three sets of cards suspended in the cradles in the front of the loom, and these cards operate on the needles of the jacquard machine to raise those colours of yarn which e necessary to produce the colour effect in the cloth t correspond with the colour effect on the design paper made by the designer. This machine weaves the actual Brussels and Wilton fabrics, and these cloths are quite different from that illustrated at *P*, Fig. 32. In both fabrics, however, ground or foundation warps are required. It need hardly be said that there is a considerable difference between the two types of cloth, as well as between the designs and the looms in which they are woven.[2]

[Footnote 2: For structure of carpets, see pp. 394-114, *Textile Design: Pure and Applied*, by T. Woodhouse and T. Milne.]

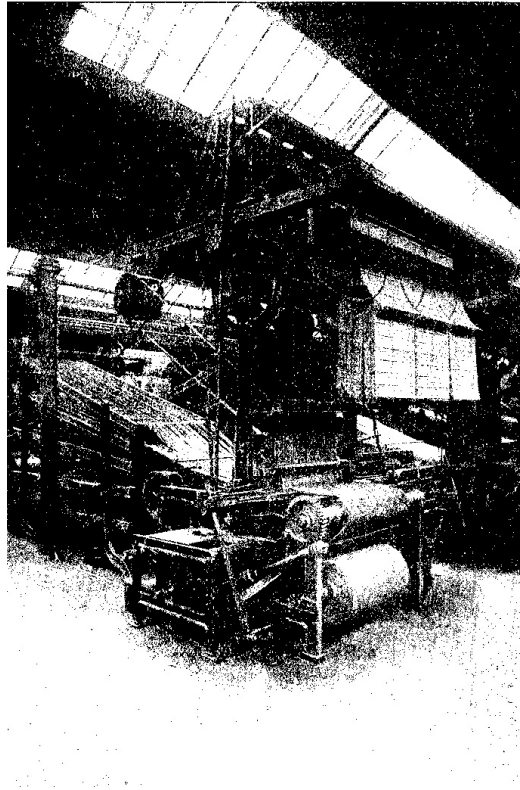

FIG. 38 BRUSSELS CARPET JACQUARD LOOM

In the weaving department there are heavy warp beams to be placed in the looms, and in the finishing department there are often heavy rolls of cloth to be conveyed from the machines to the despatch room. Accidents often happen when these heavy packages, especially the warp beams, are being placed in position. In order to minimize the danger to workpeople and to execute the work more quickly and with fewer hands, some firms have installed Overhead Runway Systems, with suitable Lifting Gear, by means of which the warp beams are run from the dressing and drawing-in departments direct to the looms, and then lowered quickly and safely into the bearings. Such means of transport are exceedingly valuable where the looms are set close to each other and where wide beams are employed; indeed, they are valuable for all conditions, and are used for conveying cloth direct from the looms as well as warp beams to the looms. Fig. 39 shows the old wasteful and slow method of transferring warp beams from place to place, while Fig. 40 illustrates the modern and efficient method. The latter figure illustrates one kind of apparatus, supplied by Messrs. Herbert Morris, Ltd., Loughborough, for this important branch of the industry.

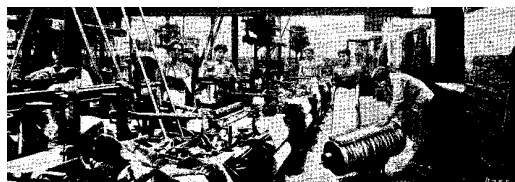

FIG. 39. THE OLD WAY

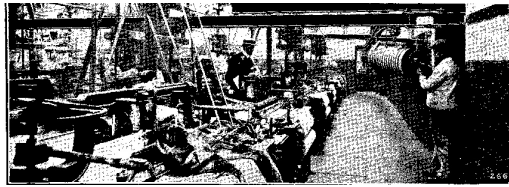

FIG. 40. THE NEW WAY
By permission of Messrs. Herbert Morris, Ltd.

CHAPTER XV. FINISHING

The finishing touches are added to the cloth after the latter leaves the loom. The first operation is that of inspecting the cloth, removing the lumps and other undesirables, as well as repairing any damaged or imperfect parts. After this, the cloth is passed through a cropping machine the function of which is to remove all projecting fibres from the surface of the cloth, and so impart a clean, smart appearance. It is usual to crop both sides of the cloth, although there are some cloths which require only one side to be treated, while others again miss this operation entirely.

A cropping machine is shown in the foreground of Fig. 41, and in this particular case there are two fabrics being cropped or cut at the same time; these happen to be figured fabrics which have been woven in a jacquard loom similar to that illustrated in Fig. 38. The fabrics are, indeed, typical examples of jute Wilton carpets. The illustration shows one of the spiral croppers in the upper part of the machine in Fig. 41. Machines are made usually with either two or four of such spirals with their corresponding fixed blades.

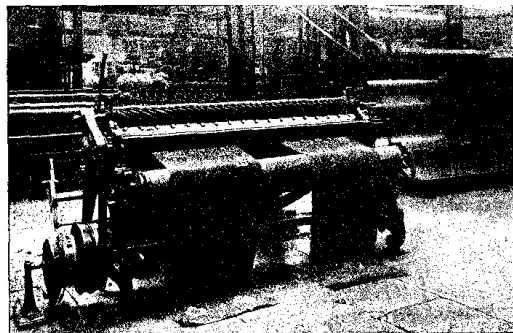

FIG. 41 CROPPING MACHINE AT WORK

The cloth is tensioned either by threading it over and under a series of stout rails, or else between two in a specially adjustable arrangement by means of which the tension may be varied by rotating slightly the two rails so as to alter the angle formed by the cloth in contact with them. This is, of course, at the feed side; the cloth is pulled through the machine by three rollers shown distinctly on the right in Fig. 42. This view illustrates a double cropper in which both the spirals are controlled by one belt. As the cloth is pulled through, both sides of it are cropped by the two spirals.[3] When four spirals are required, the frame is much wider, and the second set of spirals is identical with those in the machines illustrated.

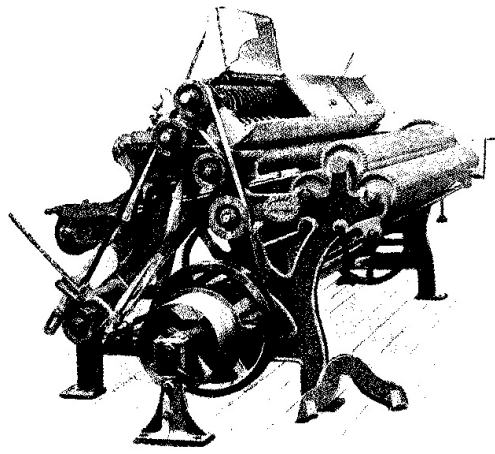

FIG. 42 DOUBLE CROPPING MACHINE

By permission of Messrs. Charles Parker, Sons & Co., Ltd.

[Footnote 3: For a full description of all finishing processes, see *The Finishing of Jute and Linen Fabrics*, by T. Woodhouse. (Published by Messrs. Emmott & Co., Ltd., Manchester.)]

The cropped cloth is now taken to the clamping machine, and placed on the floor on the left of the machine illustrated in Fig. 43, which represents the type made by Messrs. Charles Parker, Sons & Co., Dundee. The cloth is passed below a roller near to the floor, then upwards and over the middle roller, backwards to be passed under and over the roller on the left, and then forwards to the nip of the pulling rollers, the bottom one of which is driven positively by means of a belt on the pulleys shown. While the cloth is pulled rapidly through this machine, two lines of fine jets spray water on to the two sides of the fabric to prepare it for subsequent processes in which heat is generated by the nature of the finishing process. At other times, or rather in other machines, the water is distributed on the two sides of the cloth by means of two rapidly rotating brushes which flick the water from two rollers rotating in a tank of water at a fixed level. In both cases, both sides of the fabric are "damped," as it is termed, simultaneously. The damped fabric is then allowed to lie for several hours to condition, that is, to enable the moisture to spread, and then it is taken to the calender.

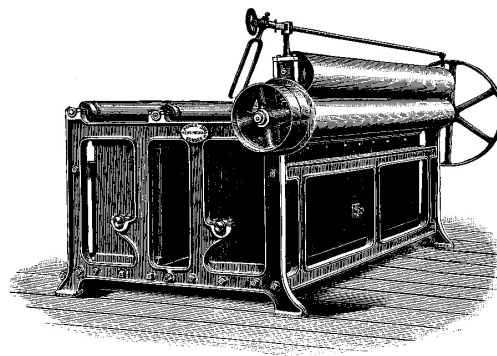

FIG. 43 DAMPING MACHINE

By permission of Messrs. Charles Parker, Sons & Co., Ltd.

The calenders for jute almost invariably contain five different rollers, or "bowls," as they are usually termed; one of these bowls, the smallest diameter one, is often heated with steam. A five-bowl calender is shown on the extreme right in Fig. 41, and in the background, while a complete illustration of a modern 5-bowl calender, with full equipment, and made by Messrs. Urquhart, Lindsay & Co., Ltd., Dundee, appears in Fig. 44.

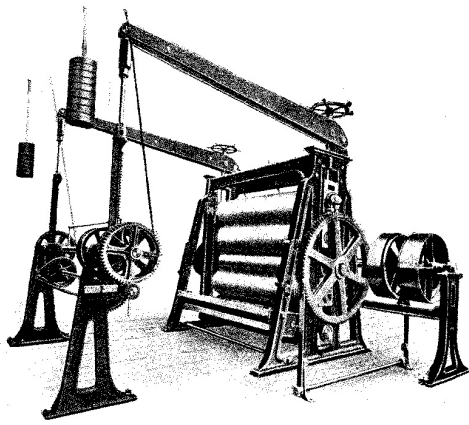

FIG. 44 CALENDAR

The cloth is placed on the floor between the two distinct parts of the calender, threaded amongst the tension rails near the bottom roller or bowl, and then passed over two or more of the bowls according to the type of finish desired. For calender finish, the bowls flatten the cloth by pressing out the threads and picks, so that all the interstices which appear in most cloths as they leave the loom, and which are exaggerated in the plan view in Fig. 34, are eliminated by this calendaring action. The cloth is then delivered at the far side of the machine in Fig. 44. If necessary, the surface speed of the middle or steam-heated roller may differ from the others so that a glazed effect--somewhat resembling that obtained by ordinary ironing--is imparted to the surface of the fabric. The faster moving roller is the steam-heated one. For ordinary calender finish, the surface speed of all the rollers is the same.

Another "finish" obtained on the calender is known as "chest finish" or "round-thread finish." In this case, the whole length of cloth is wound either on to the top roller, or the second top one, Fig. 44, and while there is subjected to the degree of pressure required; the amount of pressure can be regulated by the number of weights and the way in which the tension belt is attached to its pulley. The two sets of weights are seen clearly on the left in Fig. 44, and these act on the long horizontal levers, usually to add pressure to the dead weight of the top roller, but occasionally, for very light finishes, to decrease the effective weight of the top bowl. After the cloth has been chested on one or other of the two top bowls, it is stripped from the bowl on to a light roller shown clearly with its belt pulley in Fig. 41.

There are two belt pulleys shown on the machine in Fig. 44; one is driven by an open belt, and the other by a crossed belt. Provision is thus made for driving the calender in both directions. The pulleys are driven by two friction clutches, both of which are inoperative when the set-on handle is vertical as in the figure. Either pulley may be rotated, however, by moving the handle to an oblique position.

The compound leverage imparted to the bearings of the top bowl, and the weights of the bowls themselves, result in the necessary pressure, and this pressure may be varied according to the number of small weights used. The heaviest finish on the calender, i.e. the chest-finish on the second top roller, imitates more or less the "mangle finish."

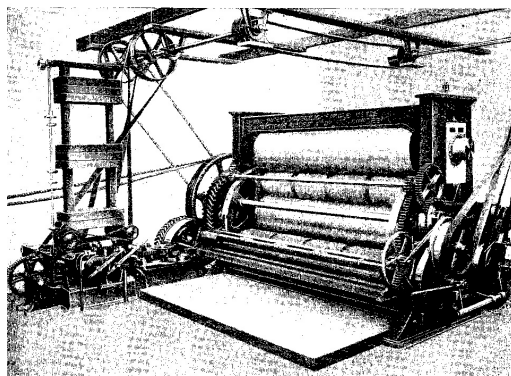

FIG. 45 HYDRAULIC MANGLE.

By permission of Messrs. Urquhart, Lindsay & Co., Ltd.

A heavy hydraulic mangle with its accumulator and made by Messrs. Urquhart, Lindsay & Co., Ltd., Dundee, is illustrated in Fig. 45. The cloth is wound or beamed by the mechanism in the front on to what is termed a "mangle pin"; it is really a thick iron bowl; when the piece is beamed, it is automatically moved between two huge rollers, and hydraulic pressure applied. Four narrow pieces are shown in Fig. 45 on the pin, and between the two rollers. There are other four narrow pieces, already beamed on another pin, in the beaming position, and there is still another pin at the delivery side with a similar number of cloths ready for being stripped. The three pins are arranged thus $0^{\circ}0$, and since all three are moved simultaneously, when the mangling operation is finished, each roller or pin is moved through 120° . Thus, the stripped pin will be placed in the beaming position, the beamed pin carried into the mangling position, and the pin with the mangled cloth taken to the stripping position.

While the operation of mangling is proceeding, the rollers move first in one direction and then in the other direction, and this change of direction is accomplished automatically by mechanism situated between the accumulator and the helical-toothed gearing seen at the far end of the mangle. And while this mangling is taking place, the operatives are beaming a fresh set, while the previously mangled pieces are being stripped by the plaiting-down apparatus which deposits the cloth in folds. This operation is also known as "cuttling" or "faking." It will be, understood that a wide mangle, such as that illustrated in Fig. 45. is constructed specially for treating wide fabrics, and narrow fabrics are mangled on it simply because circumstances and change of trade from time to time demand it.

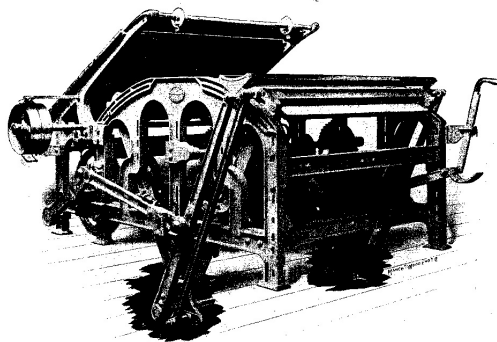

Fig 46 FOLDING, LAPPING OR PLEATING MACHINE

By permission of Messrs. Charles Parker, Sons & Co. Ltd.

The high structure on the left is the accumulator, the manipulation of this and the number of wide weights which are ingeniously brought into action to act on the plunger determine the pressure which is applied to the fabrics between the bowls or rollers.

Cloths both from the calender and the mangle now pass through a measuring machine, the clock of which records the length passed through. There are usually two hands and two circles of numbers on the clock face; one hand registers the units up to 10 on one circle of numbers, while the slower-moving hand registers 10, 20, 30, up to 100. The measuring roller in these machines is usually one yard in circumference.

If the cloth in process of being finished is for use as the backing or foundation of linoleum, it is invariably wound on to a wooden centre as it emerges from the bowls of the calender, measured as well, and the winding-on mechanism is of a friction drive somewhat similar to that mentioned in connection with the dressing machine. Cloths for this purpose are often made up to 600 yards in length; indeed, special looms, with winding appliances, have been constructed to weave cloths up to 2,000 yards in length. Special dressing machines and loom beams have to be made for the latter kind. When the linoleum backing is finished at the calender, both cloth and centre are forwarded direct to the linoleum works. The empty centres are returned periodically.

Narrow-width cloths are often made up into a roll by means of a simple machine termed a calenderoy, while somewhat similar cloth, and several types of cloths of much wider width, are lapped or folded by special machines such as that illustrated in Fig. 46. The cloth passes over the oblique board, being guided by the discs shown, to the upper part of the carrier where it passes between the two bars. As the carrier is oscillated from side to side (it is the right hand side in the illustration) the cloth is piled neatly in folds on the convex table. The carriers may be adjusted to move through different distances, so that any width or length of fold, between limits, may be made.

Comparatively wide pieces can be folded on the above machine, but some merchants prefer to have wide pieces doubled lengthwise, and this is done by machines of different kinds. In all cases, however, the operation is termed "crisping" in regard to jute fabrics. Thus, Fig. 47, illustrates one type of machine used for this purpose, and made by Messrs. Urquhart, Lindsay & Co., Ltd., Dundee. The full-width cloth on the right has obviously two prominent stripes--one near each side. The full width cloth passes upwards obliquely a triangular board, and when the cloth reaches the apex it is doubled and passed between two bars also set obliquely on the left. The doubled piece now passes between a pair of positively driven drawing rollers, and is then "faked," "cuttled," or pleated as indicated. The machine thus automatically, doubles the piece, and delivers it as exemplified in folds of half width. In other industries, this operation is termed creasing and, rigging. Some of the later types of crisping or creasing machines double the cloth lengthwise as illustrated in Fig. 47, and, in addition, roll it at the same time instead of delivering it in loose folds.

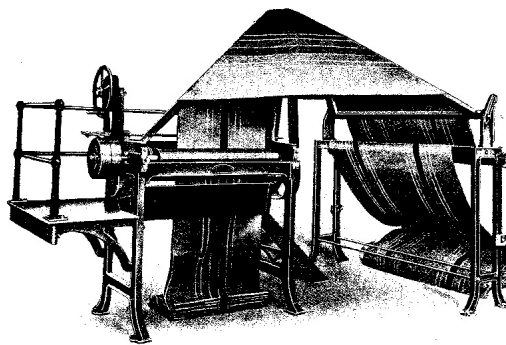

FIG. 47 CRISPING, CREASING OR RIGGING MACHINE
By permission of Messrs. Urquhart Lindsay & Co. Ltd.

If the cloth is intended to be cut up into lengths, say for the making of bags of various kinds, and millions of such bags are made annually, it is cut up into the desired lengths, either by hand, semi-mechanically, or wholly mechanically, and then the lengths are sewn at desired places by sewing machines, and in various ways according to requirements.

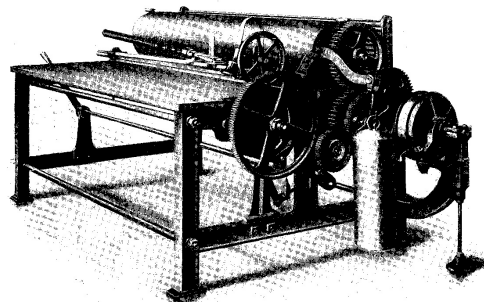

FIG 48 SEMI-MECHANICAL BAG OR SACK CUTTING MACHINE
By permission of Messrs. Urquhart, Lindsay & Co. Ltd

Fig. 48 illustrates one of the semi-mechanical machines for this purpose; this particular type being made by Messrs. Urquhart, Lindsay & Co., Ltd., Dundee. About eight or nine different cloths are arranged in frames behind the cutting machine, and

the ends of these cloths passed between the horizontal bars at the back of the machine. They are then led between the rollers, under the cutting knife, and on to the table. The length of cloth is measured as it passes between the rollers, and different change pinions are supplied so that practically any length may be cut. Eight or nine lengths are thus passed under the knife frame simultaneously, and when the required length has been delivered, the operative inserts the knife in the slot of the knife frame, and pushes it forward by means of the long handle shown distinctly above the frame and table. He thus cuts eight or nine at a time, after which a further length is drawn forward, and the cycle repeated. Means are provided for registering the number passed through; from 36,000 yards to 40,000 yards can be treated per day.

The bags may be made of different materials, e.g. the first four in Fig. 32. When hessian cloth, II, Fig. 32, is used, the sewing is usually done by quick-running small machines, such as the Yankee or Union; each of these machines is capable of sewing more than 2,000 bags per day. For the heavier types of cloth, such as sacking, *S*, Fig. 32, the sewing is almost invariably done by the Laing or overhead sewing machine, the general type of which is illustrated in Fig. 49, and made by Mr. D. J. Macdonald, South St. Roque's Works, Dundee. This is an absolutely fast stitch, and approximately 1,000 bags can be sewn in one day.

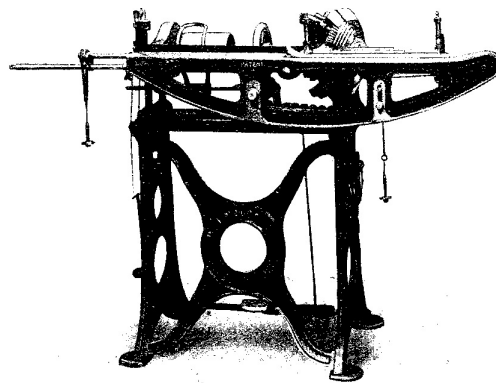

FIG. 49 OVERHEAD (LAING) SACK SEWING MACHINE
By permission of Mr. D. J. Macdonald

The distinctive marks in bags for identification often take the form of coloured stripes woven in the cloth, and as illustrated at *S*, Fig. 32. It is obvious that a considerable variety can be made by altering the number of the stripes, their position, and their width, while if different coloured threads appear in the same cloth, the variety is still further increased.

Many firms, however, prefer to have their names, trade marks, and other distinctive features printed on the bags; in these cases, the necessary particulars are printed on the otherwise completed bag by a sack-printing machine of the flat-bed or circular roller type. The latter type, which is most largely used, is illustrated in Fig. 50. It is termed a two-colour machine, and is made by Mr. D. J. Macdonald, Dundee; it will be observed that there are two rollers for the two distinct colours, say red and black. Occasionally three and four-colour machines are used, but the one-colour type is probably the most common.

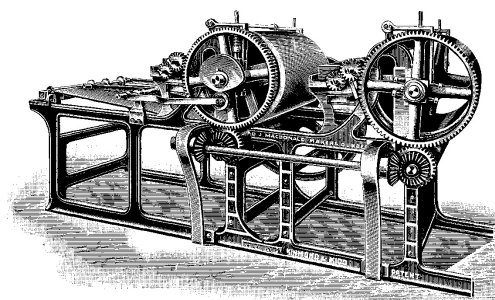

FIG. 50 SACK PRINTING MACHINE
By Permission of Mr. D. J. Macdonald.

The ownership of the bags can thus be shown distinctly by one of the many methods of colour printing, and if any firm desires to number their bags consecutively in order to provide a record of their stock, or for any other purpose, the bags may be so numbered by means of a special numbering machine, also made by Mr. D. J. Macdonald.

The last operation, excluding the actual delivery of the goods, is that of packing the pieces or bags in small compass by means of a hydraulic press. The goods are placed on the lower moving table upon a suitable wrapping of some kind of jute cloth; when the requisite quantity has been placed thereon, the top and side wrappers are placed in position, and the pumps started in order to raise the bottom table and to squeeze the content between it and the top fixed table. From 1 1/2 ton to 2 tons per square inch is applied according to the nature of the goods and their destination. While the goods are thus held securely in position between the two plates, the wrappers are sewn together. Then specially prepared hoops or metal bands are placed round the bale, and an ingenious and simple system, involving a buckle and two pins, adopted for fastening the bale. The ends of the hoop or band are bent in a small press, and these bent ends are passed through a rectangular hole in the buckle and the pins inserted in the loops. As soon as the hydraulic pressure is removed, the bale expands slightly, and the buckled hoop grips the bale securely.

Such is in brief the routine followed in the production of the fibre, the transformation of this fibre, first into yarn, and then into cloth, and the use of the latter in performing the function of the world's common carrier.

>INDEX

ACCUMULATOR

Assorting jute fibre.

BAG-MAKING

Bale opener
opening

Baling cloth
house
press
station

Bast layer (see also Fibrous layer)

Batch

Batchers

Batching

apparatus
carts or stalls

Batch-ticket

Beamer's lease

Beaming

(dry) direct from bank,

Blending

Bobbin winding

Bojah

Botanical features of jute plants

Breaker card

Brussels carpet

Bundle of jute.

CALCUTTA, jute machinery introduced into

Calender
finish

Calenderoy
Carding
Card waste
Cargoes of jute
Chest finish
Clasp-rods
Conditioning fibre
Cops
Cop winding
Corchorus capsularis
 clitorius
Crisping and crimping machines
Cropping machine
Cultivation of jute
Cutting knife for jute fibre
Cuttings.

DAMPING machine
Defects in fibre and in handling
Designs or weaves
Differential motion
Dobby loom
Draft
Drafting
Drawing
frames
 different kinds of
Drawing-in
Dressing and dressing machine
Drum
Drying jute fibre
Dust shaker.

EAST India Co.
Exports of jute from India.

FABRICS
Faller
Farming operations
Fibres,
the five main
 imports of jute.

Fibrous layer
Finisher card
Finishing
folding machine.

Gaiting
Glazed finish
Grading jute fibre
Gunny bags.

Hand batching
Harvesting the plants
Height of jute plants
Hydraulic mangle
press.

Identification marks on bags
Imports of jute.

Jacquard loom
Jute crop
exports from India
fabrics
fibre, imports of
industry
knife
plants, botanical and physical features of
cultivation of
height of
marks.

Laddering
Ladders
Lapping machine
Linking machine
Linoleum
Looms
Lubrication of fibre.

Machine batching
Machinery for jute manufacture introduced into Calcutta
Mangle finish
(hydraulic)
Marks of jute (*see* jute marks)
Maund
Measuring and marking machine
machine for cloth
the warp
Methods of preparing warps
Multiple-colour printing machines.

Numbering machine for bags.

Opening jute heads
Overhead runway systems
sewing machine (Laing's).

Packing goods
Physical features of jute plants
Pin-lease
Plaiting machine
Plants, thinning of
weeding of
Ploughs for jute cultivation
Point-paper designs
Porcupine feed
Printing machine.

Reach
Reeling
Retting
Roller-feed
Rolls
Root-comber
opener
Round-thread finish
Rove
Roving frame
Roxburgh, Dr.

Sack-cutting frame, semi-mechanical

Sack making
printing machine
Sand bags
Seed
per acre, amount of
sowing of
Sewing machines
Shell-feed
Short-tell
Snipping machine
Softening machines
Spinning
Spool or roll winding
Spools (*see* Rolls)
Standard bale
Starching (*see* Dressing)
Steeping (*see* Retting)
Striker-up (*see* Batcher)
Stripping
Systems.

Teazer
Tell (of yarn)
Thinning of plants
Thrum
Time for harvesting the plants
Tube-twisters
Twist
Twisting
Two-colour printing machine
Tying-on
Typical jute fabrics.

Union Or Yankee sewing machine
Unloading bales of jute from ship.

Variations in jute
Varieties of jute fibre
plants.

Warp
Warp dressing (*see* Dressing)
Warping, beaming and dressing
mill
Washing
Waste
teazer
Weaves or designs
Weaving
Weaver's lease
Weeding of plants
Weft
winding
Wilton carpet
Winding (bobbin) machine
from hank
(large roll) machine
(ordinary size from hanks) machine
rolls and cops
World's great war.

Yankee or Union sewing machine

Yarn table
Yield of fibre.

Printed by Sir Isaac Pitman & Sons, Ltd., Bath, England

THE LAMBETH
COTTON DRIVING ROPE
(4 STRANDS OR 3 STRANDS)



SPECIALLY SUITABLE FOR, AND LARGELY
USED IN, JUTE MILLS EVERYWHERE . .

Suggestions gladly made for Rope Drives—
85-page book "Rope Driving" free on request

THOMAS HART, LTD., LAMBETH ROPE WORKS,
BLACKBURN, ENGLAND

DAVID KEAY & LESLIE,
Engineers, Millwrights and Machinemakers
HILLBANK IRONWORKS, DUNDEE

SOLE MAKERS OF THE

"Leslie Patent Spinning Spindle"
"Dundee Patent Water Cooler"

SHAFTING and GEARING

FORGINGS in IRON and STEEL

Crank Shafts for Looms Forged and Finished

TELEPHONE: No. 1934

TELEGRAMS: POWER, DUNDEE

Advertisement: Thomas Hart, LTD.; DAVID KEAY & LESLIE"

ROYLES LIMITED.
ENGINEERS & SPECIALISTS
IRLAM, near MANCHESTER

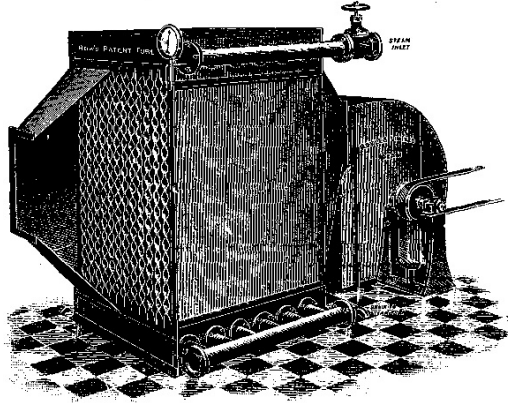

ROW'S PATENT AIR HEATERS

Suitable for the Highest Steam Pressures or Exhaust
VERY COMPACT. DUTIES GUARANTEED.
Extensively used for supplying HOT AIR for drying Cloth
Yarn, Jute, Cops, Wheat, Lint, etc.

ROYLES' PATENT

"Syphonia" STEAM TRAPS

(Registered Trade Name)
REDUCING VALVES, CALORIFIERS, STEAM KETTLES

Advertisement: ROYLES LIMITED.

D. J. MACDONALD
C.E., M.I.MECH.E.
ENGINEER AND MACHINE MAKER
**SOUTH ST. ROQUE'S WORKS,
DUNDEE**
TELEPHONE: No. 239. TELEGRAMS: "MEDALIST, DUNDEE"

MAKER OF
SACK CUTTING MACHINES
SACK HEMMING MACHINES (Straight Stitch)
SACK HEMMING MACHINES (Union Special System)
Overhead Hand-Stitch SACK SEWING MACHINES
Single and Multi-Colour SACK PRINTING MACHINES
TWIN TARRING MACHINES
DYEING MACHINERY
BLEACHING MACHINERY
PITCHING AND PROOFING MACHINERY
Robertson & Halley PATENT WARPING MILL DRIVE

SOLE MAKER OF
Kinmond & Kidd Patent Multi-Colour Printing Machines
M. & M. Patent Model Z Overhead Sewing Machine
Hill's Patent Yarn Tester
MacDonald Patent Consecutive Bag Numbering Machine
Chilton & MacDonald Patent High-Speed Engine

*Mill, Factory and Engineers' Furnisher
and Exporter*
15 CONSTABLE STREET, DUNDEE
SUPPLIER OF ALL CLASSES
OF
MILL AND FACTORY STORES

Sole Agent for Scotland and British India for
Walrus Fibre Sliver Cans

Advertisement: D. J. MACDONALD C.E., M. I.M. ECH.E.

Telegraphic Address: "A.B.C."
"FOUNDERS DUNDEE" BENTLEY & MARCONI CODES

Robertson & Orchar
LTD.
Wallace Foundry, Dundee

MAKERS OF

Preparing, Weaving and Finishing
Machinery for all Classes of Linen,
Hemp, Tow, and Jute Fabrics

*Complete estimates and plans given for Mills
and Factories*

Modern Looms for :

HESSIANS
SACKING
TARPAULINGS
SAILCLOTH
SHEETING
WEBBING

Hydraulic Packing Presses and Pumps
Yarn Dressing Machines with 2 to 8 cylinders
Calenders and Mangles of the most modern types

SPECIALITY—

Patent Overhead Hand-stitch Sack-sewing Machines

*Every description of General Engineering Work
carefully executed*

Advertisement: ROBERTSON & ORCHAR, LTD.

WHITE, CHILD & BENEY,

LIMITED

MERCHANTS AND ENGINEERS

**Broadway Court, Westminster,
London, S.W.**

*Branches and Agencies in various Continental
Countries*

**SPECIALISTS IN ALL KINDS OF MACHINERY
FOR THE TEXTILE TRADES**

ESTIMATES AND PLANS FURNISHED

EXPORTERS OF

Mill Furnishings and parts of Machinery, Special
Indestructible Silver Cans—Bobbins, Spindles
and Flyers, Hackle, Card, Gill and Combing
Pins, Card Clothing, Felts and Roller Cloths,
Flannels, etc., etc.

Advertisement: WHITE, CHILD & BENEY, LIMITED

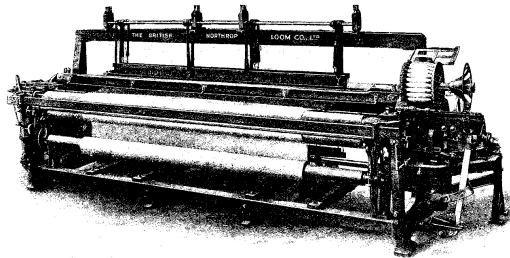

Advertisement: THE BRITISH NORTHROP LOOM CO., LTD.

NORTHROP AUTOMATIC LOOM as used in the jute trade
Models for Cotton, Woolen, and Worsted, jute, linen, silk, etc.
All sizes from 28" to 120"



TRADE MARK *Speciality—*

IMPROVED BRIGHT HARDENED
AND TEMPERED STEEL HEALD
WIRE

TINNED SINGLE HARDENED
AND TEMPERED STEEL HEALD
WIRE

TINNED DOUBLE HARDENED
AND TEMPERED STEEL HEALD
WIRE

IRON AND STEEL WIRE FOR WEAVING
Plain, Galvanized, and Tinned

SPECIAL IRON AND STEEL REED WIRE

THISTLE BRAND
TEMPERED STEEL SPRING WIRE

IRON AND STEEL WIRE OF ALL KINDS
for all purposes

FREDERICK SMITH & CO.

WIRE MANUFACTURERS, LTD.

Caledonia Works, HALIFAX, England

Advertisement: FREDERICK SMITH & CO.

SKF
BALL BEARINGS

Save power by eliminating bearing friction losses. Reduce machinery upkeep costs, because they require little attention, do not wear, and so do away with the need for constant renewals.

Give increased production for a given power cost.

Reduce wastage of goods soiled by oil stains.

Below is illustrated a typical application of SKF ball bearings to an intermediate cylinder.

WRITE NOW FOR OUR LIST NO. 106

The S SKF Ball Bearing Co., Ltd.
LUTON - - - BEDS.

BRANCHES AT LONDON, BIRMINGHAM,
MANCHESTER, LEEDS, LIVERPOOL,
LIVERPOOL, BRISTOL, SHEFFIELD,
GLASGOW, NEWCASTLE-ON-TYNE

Advertisement: THE SKEFKO BALL BEARING CO., LTD.

— AN ABRIDGED LIST OF THE —
COMMERCIAL HANDBOOKS
 OF
SIR ISAAC PITMAN & SONS, LTD.

LONDON: PARKER STREET, KINGSWAY, W.C.2.
 BATH: Phoenix Institute, MELBOURNE: The Rialto, Collins St.
 NEW YORK: 2 West 45th St. TORONTO: 70, Bond Street.

The prices contained in this Catalogue apply only to the
 British Isles, and are subject to alteration without notice.

TERMS—

Cash must be sent with the order, and must include an approximate amount for the postage. When a remittance is in excess of the sum required, the surplus will be returned. Sums under 6d. can be sent in stamps. For sums of 6d. and upwards Postal Orders or Money Orders are preferred to stamps, and should be crossed and made payable to

SIR ISAAC PITMAN & SONS, LTD.

Remittances from abroad should be by means of International Money Orders in Foreign Countries, and by British Postal Orders within the British Overseas Dominions. Colonial Postal Orders are not negotiable in England. Foreign stamps cannot be accepted.

ARITHMETIC

FIRST STEPS IN COMMERCIAL ARITHMETIC. By ARTHUR E. WILLIAMS, M.A., B.Sc. In crown 8vo, limp cloth, 80 pp.	Net 1/6
THE ELEMENTS OF COMMERCIAL ARITHMETIC. By THOMAS BROWN. In crown 8vo, cloth, 140 pp.	Net 2/8
BUSINESS ARITHMETIC. Part I. In crown 8vo, cloth, 120 pp. 1/6. Answers	1/-
BUSINESS ARITHMETIC. Part II. In crown 8vo, cloth, 144 pp. 1/8. Answers	1/-
COMPLETE COMMERCIAL ARITHMETIC. Contains Parts I and II above mentioned. In crown 8vo, cloth, 254 pp.	2/-
SMALLER COMMERCIAL ARITHMETIC. By C. W. CROOK, B.A., B.Sc. In crown 8vo, 1/2 cloth	2/-
FIRST STEPS IN WORKSHOP ARITHMETIC. By H. P. GREEN. In crown 8vo, limp cloth, about 80 pp.	Net 1/8
COMPLETE MERCANTILE ARITHMETIC. With Elementary Mensuration. By H. P. GREEN, F.C.Sp.I. In crown 8vo, cloth gilt, with Key, 646 pp.	Net 6/-
Complete book without Key, 600 pp., 5/6 net. Key separately, 1/8 net. Also in three parts. Part I, 300 pp., 4/- net. Part II, 208 pp., 2/8 net. Part III, 100 pp., 1/- net.	
THE PRINCIPLES AND PRACTICE OF COMMERCIAL ARITHMETIC. By P. W. NORRIS, M.A., B.Sc. In demy 8vo, cloth, 452 pp.	Net 7/6
COUNTING HOUSE MATHEMATICS. By H. W. PORRITT and W. NICKLIN, A.S.A.A. In crown 8vo, cloth, 128 pp.	Net 2/-
ARITHMETIC AND BOOK-KEEPING. By THOS. BROWN, F.S.S., and VINCENT E. COLLINGE, A.C.I.S. In two parts. Each in crown 8vo, cloth. Part I, 124 pp., 2/8 net. Part 2, 112 pp.	Net 1/8
LOGARITHMS FOR BUSINESS PURPOSES. By H. W. PORRITT and W. NICKLIN, A.S.A.A. In crown 8vo, limp cloth	Net 9d.
RAPID METHODS IN ARITHMETIC. By JOHN JOHNSTON. Revised and Edited by G. K. BUCKNALL, A.C.I.S. (Hons.). New and Enlarged Edition. In foolscap 8vo, cloth, 96 pp.	Net 1/-
EXERCISES ON RAPID METHODS IN ARITHMETIC. By JOHN JOHNSTON. In foolscap 8vo, cloth	Net 1/-
METHOD IN ARITHMETIC. A guide to the teaching of Arithmetic. By G. R. PURDIE, B.A. In crown 8vo, cloth, 87 pp.	Net 1/8

Advertisement: PITMAN HANDBOOKS: ARITHMETIC

THE METRIC AND BRITISH SYSTEM OF WEIGHTS, MEASURES, AND COINAGE By Dr. F. MOLLOY FRANK. In 8vo, with numerous illustrations.	3/6
ARITHMETIC OF ALTERNATING CURRENTS. By E. H. CRAPPER, M.I.E.E. In crown 8vo, illustrated.	4/6
ARITHMETIC OF ELECTRICAL ENGINEERING. For Technical Students. In crown 8vo, illustrated.	3/6
THE SLIDE RULE. A Practical Manual. Illustrated.	3/6

BOOK-KEEPING AND ACCOUNTANCY

FIRST STEPS IN BOOK-KEEPING. By W. A. HATCHARD, A.C.P., F.B.T. In crown 8vo, limp cloth, 80 pp.	1/6
PRIMER OF BOOK-KEEPING. Thoroughly prepares the student for the study of more elaborate treatises. In crown 8vo, cloth, 144 pp. 2/- Answers, Net	1/6
EASY EXERCISES FOR PRIMER OF BOOK-KEEPING. In crown 8vo, 48 pp.	6d.
BOOK-KEEPING FOR BEGINNERS. A first course in the art of up-to-date Book- keeping. With answers to the Exercises. By W. E. HOOPER, A.C.I.S. In crown 8vo, cloth, 148 pp.	2/6
THE ELEMENTS OF BOOK-KEEPING. By W. O. BUXTON, A.C.A. (Hons.). In crown 8vo, cloth, 157 pp.	2/-
BOOK-KEEPING AND COMMERCIAL PRACTICE. By H. H. SMITH, F.C.T., F.Inc.S.T. In crown 8vo, cloth, 154 pp.	1/9
BOOK-KEEPING SIMPLIFIED. Thoroughly revised edition. By W. O. BUXTON, A.C.A. (Hons.). In crown 8vo, cloth, 304 pp.	3/6
ADVANCED BOOK-KEEPING. In crown 8vo, cloth, 187 pp.	3/6
HIGHER BOOK-KEEPING AND ACCOUNTS. By H. W. PORRITT and W. NICKLIN, A.S.A.A. In crown 8vo, cloth, 304 pp., with many up-to-date forms and facsimile documents.	4/6
FULL COURSE IN BOOK-KEEPING. By H. W. PORRITT and W. NICKLIN, A.S.A.A. In crown 8vo, cloth gilt, 540 pp.	5/-
COMPLETE BOOK-KEEPING. A thoroughly comprehensive text-book, dealing with all departments of the subject. In crown 8vo, cloth, 424 pp. 6/6 Answers, Net	4/-
ADVANCED ACCOUNTS. A Practical Manual for the Advanced Student and Teacher. Edited by ROGER N. CARTER, M.Com., F.C.A. In demy 8vo, cloth gilt, 988 pp., with many forms and facsimile documents.	7/6
DICTIONARY OF BOOK-KEEPING. A Practical Guide and Book of Reference for Teachers, Students and Practitioners. By R. J. PORTERS. In demy 8vo, cloth gilt, with 62 facsimiles, 760 pp.	7/6
BOOK-KEEPING FOR RETAILERS. By H. W. PORRITT and W. NICKLIN, A.S.A.A. In crown 8vo, cloth, 124 pp.	2/-
ADDITIONAL EXERCISES IN BOOK-KEEPING, Nos. I and II. New Editions. In crown 8vo, 56 pp. 2/1. 9d. net. No. 2, 9d. net.	6d.
BOOK-KEEPING TEST CARDS. Elem. and Inter. Per set	1/6
BUSINESS BOOK-KEEPING. By J. ROUTLEY. In crown 8vo, cloth, 360 pp. Net	3/6
EXAMINATION NOTES ON BOOK-KEEPING AND ACCOUNTANCY. By J. BLACK HARBOUR, A.C.I.S., F.C.R.A. Cloth, 64 in. by 34 in., 56 pp.	2/-
HOTEL BOOK-KEEPING. With illustrative forms and exercises. In crown 8vo, cloth, 72 pp.	2/6
BOOK-KEEPING AND ACCOUNTANCY PROBLEMS. By G. JOHNSON, F.C.I.S. In crown 8vo, cloth gilt, 112 pp.	3/6
COMBINED MANUSCRIPT BOOK FOR BOOK-KEEPING. In crown 4to, stiff paper wrapper, 96 pp.	2/6
IDEAL MANUSCRIPT BOOKS FOR BOOK-KEEPING. Large post 4to. Cash Book; Purchases Book; Sales Book and Journal; Ledger	10d.
AVON EXERCISE BOOKS FOR BOOK-KEEPING. Foolscap folio.	1/2
EXAMINATION NOTES ON MUNICIPAL ACCOUNTANCY. By W. G. DAVIS, A.S.A.A. Size 6½ in. by 3½ in., cloth, 56 pp.	2/-
BALANCE SHEETS: HOW TO READ AND UNDERSTAND THEM. By PHILIP TOWSE, F.I.C.S. In foolscap 8vo, cloth, 84 pp., with 26 most Balance Sheets Net	2/-
HOW TO BECOME A QUALIFIED ACCOUNTANT. By R. A. WITTY, A.S.A.A. Second Edition. In crown 8vo, cloth, 120 pp.	2/6
ACCOUNTANCY. By F. W. FIXLEY, F.C.A., <i>Barrister-at-Law</i> . In demy 8vo, cloth, 318 pp.	7/6
ACCOUNTING. By S. S. DAWSON, M.Com., F.C.A., and R. C. de ZOUCHE, F.C.A. In demy 8vo, 280 pp., cloth.	10/6
BOOK-KEEPING TEACHERS' MANUAL. By C. H. KIRTON, A.C.I.S., F.Inc.S.T. In demy 8vo, cloth gilt, 230 pp.	6/-
NOTES OF LESSONS ON BOOK-KEEPING. By J. ROUTLEY. In crown 8vo, 133 pp. Net	3/6

Advertisement: PITMAN HANDBOOKS: BOOK-KEEPING & ACCOUNTANCY

AUDITING, ACCOUNTING AND BANKING. By FRANK DOWLER, A.C.A., and E. MARDING HARRIS, A.I.B. In demy 8vo, cloth gilt, 328 pp.	7/6
PRINCIPLES OF BOOK-KEEPING EXPLAINED. By I. H. HUMPHREYS. In crown 8vo, cloth, 120 pp.	2/6
MANUFACTURING BOOK-KEEPING AND COSTS. By G. JOHNSON, F.C.I.S. In demy 8vo, cloth gilt, 120 pp.	5/-
PRACTICAL BOOK-KEEPING. By the same Author. In crown 8vo, cloth, 420 pp. Net	6/-
DEPRECIATION AND WASTING ASSETS, and their Treatment in Computing Annual Profit and Loss. By P. D. LEAKE, F.C.A. In demy 8vo, cloth gilt, 257 pp. Net	12/6
THE PRINCIPLES OF AUDITING. By F. R. M. DE PAULA, O.B.E., F.C.A. In demy 8vo, cloth gilt, 224 pp.	7/6
COST ACCOUNTS IN PRINCIPLE AND PRACTICE. By A. CLIFFORD RIGWAY, F.C.A. In demy 8vo, cloth gilt, 120 pp.	5/-
GOLD MINE ACCOUNTS AND COSTING. A Practical Manual for Officials, Accountants, Book-keepers, Etc. By G. W. TAIT. In demy 8vo, cloth gilt, 252 pp.	5/-
COMPANY ACCOUNTS. A complete, practical Manual for the use of officials in Limited Companies and advanced students. By ARTHUR COLES, F.C.I.S. In demy 8vo, cloth gilt, 256 pp. Second Edition.	7/6
MANUAL OF COST ACCOUNTS. By H. JULIUS LUNT. In demy 8vo, cloth, 124 pp. Net	6/-
THE ACCOUNTS OF EXECUTORS, ADMINISTRATORS AND TRUSTEES. By WILLIAM E. PHILLIPS, A.C.A. (Hons. Inter. and Finl), A.C.I.S. In demy 8vo, cloth gilt, 152 pp.	5/-
RAILWAY ACCOUNTS AND FINANCE. The Railway Companies (Accounts and Returns) Act, 1911. By ALLEN E. NEWBROOK, A.K.C. In demy 8vo, cloth gilt, 148 pp.	5/-
THE PERSONAL ACCOUNT BOOK. By W. G. DOWSLEY, D.A. Size, 15½ in. by 9½ in., half leather, 106 pp., with interleaved blotting paper	10/6
SHOPKEEPERS' ACCOUNTS SIMPLIFIED. By C. B. CORNELL. In crown 8vo, 70 pp.	1/6
THE "EFFICIENT" CHECK FIGURE SYSTEM. By H. O. HORTON. In demy 8vo, 22 pp.	1/-

BUSINESS TRAINING, COPY BOOKS, ETC.

COMMERCIAL READER (Junior Book). Our Food Supplies. By F. W. CHAMBERLAIN. With over 70 illustrations, 240 pp.	3/-
COMMERCIAL READER (Intermediate Book). Our Manufacturing Industries. In crown 8vo, cloth, 220 pp. Over 150 illustrations	3/-
COMMERCIAL READER (Senior Book). An Introduction to Modern Commerce. Contains over 160 black and white illustrations. In crown 8vo, cloth, 272 pp. Net	2/6
OFFICE ROUTINE FOR BOYS AND GIRLS. In three stages. Each in crown 8vo, 64 pp.	1/-
FIRST STEPS IN BUSINESS TRAINING. By V. E. COLLINGE, A.C.I.S. In crown 8vo, limp cloth, 80 pp.	1/6
COUNTING-HOUSE ROUTINE. 1st Year's Course. By VINCENT E. COLLINGE, A.C.I.S. In crown 8vo, cloth, with illustrations, maps, and facsimile commercial forms, 162 pp.	1/6
COUNTING-HOUSE ROUTINE. 2nd Year's Course. By VINCENT E. COLLINGE, A.C.I.S. In crown 8vo, ½ cloth, with illustrations, maps and facsimile commercial forms, 158 pp.	3/6
THE PRINCIPLES OF BUSINESS. By JAMES STEPHENSON, M.A., M.Com., B.Sc. Part I. In crown 8vo, cloth, 217 pp.	3/-
Part 2. In crown 8vo, cloth, 120 pp.	3/6
MANUAL OF BUSINESS TRAINING. Contains 66 maps and facsimiles. Eighth Edition, thoroughly revised and considerably enlarged. In crown 8vo, cloth, 292 pp.	5/-
THE PRINCIPLES AND PRACTICE OF COMMERCE. By JAMES STEPHENSON, M.A., M.Com., B.Sc. In demy 8vo, cloth gilt, 648 pp., with many illustrations, diagrams, etc.	7/6
COMMERCIAL PRACTICE. By ALFRED SCHOFIELD. In crown 8vo, cloth, 206 pp.	4/-
THE THEORY AND PRACTICE OF COMMERCE. Being a Complete Guide to Methods and Machinery of Business. Edited by F. HARRIS, F.C.I.S., Assisted by Specialist Contributors. In demy 8vo, cloth gilt, 620 pp., with many facsimile forms 8/- Net. Also in 2 vols., each	3/6
HOW TO TEACH BUSINESS TRAINING. By F. HARRIS, F.C.I.S. In crown 8vo, 160 pp.	2/6

Advertisement: PITMAN HANDBOOKS: BUSINESS TRAINING

MODERN BUSINESS AND ITS METHODS. By W. CAMPBELL, Chartered Secretary. Part I. Net, 3/6. Part II. Net, 3/6. Complete	7/6
A COURSE IN BUSINESS TRAINING. By G. K. BUCKNALL, A.C.I.S. In crown 8vo, 102 pp.	2/6
ROUTINE OF COMMERCE. By A. SCHOFIELD. In demy 8vo, cloth, 170 pp.	6/-
ELEMENTS OF COMMERCE. By F. HEYWOOD, A.C.I.S. In demy 8vo, cloth, 130 pp.	6/-
FACSIMILE COMMERCIAL FORMS. New, Revised, and Enlarged Edition. Thirty-five separate forms in envelope	1/6
Forms separately, per doz.	5s
EXERCISE BOOK OF FACSIMILE COMMERCIAL FORMS. In large post 4to, 32 pp.	3d
FACSIMILE COMPANY FORMS. Thirty-four separate forms in envelope	1/3
Forms separately, per doz.	6d.
"NEW ERA" BUSINESS COPY BOOKS. By F. HEDDIS, F.C.I.S. Civil Service Style. In three books, Junior, Intermediate, and Senior. Each in stout paper covers, large post 4to, 32 pp.	9s.
BUSINESS TRAINING EXERCISE BOOK. Part I. By JAMES E. SLADEN, M.A. (Oxon.), F.I.S.A. In large post 4to, 64 pp.	2/-
OFFICE ROUTINE COPY BOOKS, No. 1, No. 2, and No. 3. Each in large post 4to, 24 pp.	3d.
COMMERCIAL HANDWRITING AND CORRESPONDENCE. In foolscap 4to, quarter cloth, 80 pp.	3/-
BUSINESS HANDWRITING. Seventh Edition, Revised. In crown 8vo, cloth, 84 pp.	1/6
HOW TO WRITE A GOOD HAND. By B. T. B. HOLLINGS. In crown 8vo, oblong, 56 pp.	1/6
HANDBOOK FOR COMMERCIAL TEACHERS. By FRED HALL, M.A., B.Com., F.C.I.S., etc. In crown 8vo, cloth gilt, 300 pp.	2/6
THE BUSINESS GIRL'S HANDBOOK. By C. CHISHOLM, M.A., and D. W. WALTON. Foreword by SARAH BERNHARDT. In crown 8vo, cloth, 176 pp.	2/6
THE BOY'S BOOK OF BUSINESS. By the same Authors. Foreword by Lieut.-Gen. SIR R. S. S. BADEN-POWELL. In crown 8vo, cloth, 176 pp.	2/-
BUSINESS METHODS AND SECRETARIAL WORK FOR GIRLS AND WOMEN. By HELEN REYNOLDS, M.A. In crown 8vo, cloth, 66pp.	2/-
THE JUNIOR WOMAN SECRETARY. By ANNIE E. DAVIS, F.Inc.S.T. In crown 8vo, cloth, 100 pp., with illustrations	1/3
THE JUNIOR CORPORATION CLERK. By J. B. CARRINGTON, F.S.A.A. In crown 8vo, cloth gilt, with illustrations, 126 pp.	1/6
POPULAR GUIDE TO JOURNALISM. By A. KINGSTON. 4th Edition. In crown 8vo, 124 pp., cloth	2/-
PRACTICAL JOURNALISM AND NEWSPAPER LAW. By A. BAKER, M.J.L., and E. A. CORE. In crown 8vo, cloth, 180 pp.	3/6

CIVIL SERVICE

THE CIVIL SERVANT AND HIS PROFESSION. In crown 8vo, cloth, 120 pp.	3/6
CIVIL SERVICE GUIDE. By A. J. LAWFORD JONES. In crown 8vo, 129 pp.	2/-
DIBESTING RETURNS INTO SUMMARIES. By A. J. LAWFORD JONES, of H.M. Civil Service. In crown 8vo, cloth, 84 pp.	2/-
COPYING MANUSCRIPT, OSTEOGRAPHY, HANDWRITING, etc. By the same Author. Actual Examination Papers only. In foolscap folio, 48 pp.	3/6
CIVIL SERVICE HANDWRITING GUIDE AND COPY BOOK. By H. T. JESSOP, B.Sc. In crown 4to, 32 pp.	10s.
CIVIL SERVICE AND COMMERCIAL COPYING FORMS. In crown 8vo, 40 pp. Net	8d.
RULED FORMS FOR USE WITH THE ABOVE. Books I and II. Each foolscap folio, 40 pp.	6d.
CIVIL SERVICE AND COMMERCIAL LONG AND CROSS TOTS. Two Series, each in crown 8vo, 48 pp.	6d.
CIVIL SERVICE ARITHMETIC TESTS. By P. J. VARLEY-TIPTON. In crown 8vo, cloth, 102 pp.	2/6
CIVIL SERVICE ESSAY WRITING. By W. J. ADDIS, M.A. In crown 8vo, limp cloth, 108 pp.	2/-
CIVIL SERVICE PRACTICE IN PRÆCIS WRITING. Edited by ARTHUR REYNOLDS, M.A. (Oxon.). In crown 8vo, 1/2 cloth, 240 pp.	3/6
ELEMENTARY PRÆCIS WRITING. By WALTER SHAWCROSS, B.A. In crown 8vo, cloth, 80 pp.	1/6
GUIDE TO INDEXING AND PRÆCIS WRITING. By W. J. WESTON, M.A., B.Sc. (Lond.), and F. BOWERS. In crown 8vo, cloth, 110 pp.	1/6
INDEXING AND PRÆCIS WRITING. By A. J. LAWFORD JONES. In crown 8vo, cloth, 144 pp.	3/6
EXERCISES AND ANSWERS IN INDEXING AND PRÆCIS WRITING. By W. J. WESTON, M.A., B.Sc. (Lond.). In crown 8vo, cloth, 144 pp.	2/6

Advertisement: PITMAN HANDBOOKS: CIVIL SERVICE

ENGLISH AND COMMERCIAL CORRESPONDENCE

FIRST STEPS IN COMMERCIAL ENGLISH. By W. J. WESTON, M.A., B.Sc. (Lond.), In crown 8vo, limp cloth, 80 pp.	1/6 Net
FIRST STEPS IN BUSINESS LETTER WRITING. By FRED HALL, M.A., B.Com., F.C.I.S., etc. In crown 8vo, limp cloth, 80 pp.	1/6 Net
GUIDE TO COMMERCIAL CORRESPONDENCE AND BUSINESS COMPOSITION. By W. J. WESTON, M.A., B.Sc. (Lond.). In crown 8vo, cloth, 150 pp., with many facsimile commercial documents.	2/6 Net
MANUAL OF COMMERCIAL ENGLISH. By WALTER SHAWCROSS, B.A. Including Composition and Précis Writing. In crown 8vo, cloth gilt, 234 pp.	3/6 Net
HOW TO TEACH COMMERCIAL ENGLISH. By WALTER SHAWCROSS, B.A. In crown 8vo, cloth gilt, 160 pp.	3/6 Net
COMMERCIAL CORRESPONDENCE AND COMMERCIAL ENGLISH. In crown 8vo, cloth, 272 pp.	3/6 Net
THE CORRESPONDENCE OF COMMERCE. By A. RISDON PALMER, B.Sc., B.A. In demy 8vo, cloth, 150 pp.	6/- Net
PRINCIPLES AND FRAGMENTS OF COMMERCIAL CORRESPONDENCE. By STEPHENSON, M.A., M.Com., B.Sc. In demy 8vo, 320 pp.	7/6 Net
ENGLISH MERCANTILE CORRESPONDENCE. In crown 8vo, cloth gilt, 260 pp. Net	3/6
FIRST STEPS IN BUSINESS COMPOSITION. Edited by R. W. HOLLAND, M.A., M.Sc., LL.D. In crown 8vo, limp cloth, 80 pp.	1/6 Net
ENGLISH COMPOSITION AND CORRESPONDENCE. By J. F. DAVIS, D.Lit., M.A., LL.B. (Lond.). In crown 8vo, cloth, 128 pp.	2/- Net
A GUIDE TO ENGLISH COMPOSITION. By the Rev. J. H. BACON. 112 pp. cloth Net	2/-
ENGLISH GRAMMAR. New Edition, Revised and Enlarged by C. D. PUNCHARO, B.A. (Lond.). In crown 8vo, cloth, 142 pp.	2/- Net
ENGLISH GRAMMAR AND COMPOSITION. By W. J. WESTON, M.A., B.Sc. (Lond.). In crown 8vo, cloth, 320 pp.	5/- Net
ENGLISH PROSE COMPOSITION. By W. J. WESTON, M.A., B.Sc. In crown 8vo, cloth, 224 pp.	3/6 Net
SELF-HELP EXERCISES IN ENGLISH (Reform Method). In crown 8vo, limp cloth, 80 pp.	1/3 Net
NOTES OF LESSONS ON ENGLISH. In crown 8vo, cloth, 208 pp.	3/6 Net
PUNCTUATION AS A MEANS OF EXPRESSION. By A. E. LOVELL, M.A. In crown 8vo, cloth, 80 pp.	1/- Net
PRÉCIS WRITING (See CIVIL SERVICE, page 4)	
STUDIES IN ELOCUTION. By E. M. CORNBOLD (Mrs. Mark Robinson). With over 100 selections for Reciters and Readers. In crown 8vo, cloth gilt, 270 pp.	3/6 Net
POCKET DICTIONARY. Royal 32mo, 5 in. by 3 in., cloth gilt, 362 pp.	2/- Net
COMMERCIAL DICTIONARY. In foolscap 8vo, paper boards, 192 pp.	2/- Net

COMMERCIAL GEOGRAPHY AND HISTORY

FIRST STEPS IN COMMERCIAL GEOGRAPHY. By JAMES STEPHENSON, M.A., B.Com. There are 16 maps and diagrams included. In crown 8vo, limp cloth, 80 pp.	1/6 Net
THE WORLD AND ITS COMMERCE. In crown 8vo, cloth, 128 pp., with 34 maps.	2/6 Net
THE ELEMENTS OF COMMERCIAL GEOGRAPHY. By C. H. GRANT, M.Sc., F.R.Met.Soc. In crown 8vo, cloth, 140 pp.	2/- Net
COMMERCIAL GEOGRAPHY OF THE BRITISH ISLES. In crown 8vo, cloth, 150 pp., with 24 coloured maps and plates, three black and white maps, and other illustrations.	2/6 Net
COMMERCIAL GEOGRAPHY OF THE BRITISH EMPIRE ABROAD AND FOREIGN COUNTRIES. In crown 8vo, cloth, 260 pp., with 35 coloured maps and plates, 11 black and white maps, and end-paper maps.	2/6 Net
COMMERCIAL GEOGRAPHY OF THE WORLD. In crown 8vo, cloth, 350 pp., with about 90 maps and plates.	4/6 Net
EXAMINATION NOTES ON COMMERCIAL GEOGRAPHY. By W. P. RUTTER, M.Com. Size 6½ in. by 3½ in., cloth, 120 pp.	2/- Net
ECONOMIC GEOGRAPHY. (See "Economics" page 6)	
THE ELEMENTS OF COMMERCIAL HISTORY. By FRED HALL, M.A., B.Com., F.C.I.S. In crown 8vo, cloth, 164 pp.	2/6 Net

5

Advertisement: PITMAN HANDBOOKS: ENGLISH, HISTORY

COMMERCIAL HISTORY. By J. R. V. MARGNANT, M.A. In crown 8vo, cloth gilt, 272 pp.	5/6
PRINCIPLES OF COMMERCIAL HISTORY. By J. STEPHENSON, M.A., M.Com., B.Sc. In demy 8vo, cloth, 270 pp.	7/6 Net
ECONOMIC HISTORY. (See "Economics" below.)	

ECONOMICS

THE ELEMENTS OF POLITICAL ECONOMY. By H. HALL, B.A. In crown 8vo, cloth, 140 pp.	2/- Net
GUIDE TO POLITICAL ECONOMY. By F. H. SPENCER, D.Sc., LL.B. In crown 8vo, cloth gilt, 232 pp.	3/6 Net
OUTLINES OF THE ECONOMIC HISTORY OF ENGLAND: A Study in Social Development. By H. O. MEREDITH, M.A., M.Com. In demy 8vo, cloth gilt, 376 pp.	7/6 Net
ECONOMIC GEOGRAPHY. By JOHN McFARLANE, M.A., M.Com. In demy 8vo, cloth gilt, 268 pp., 18 illustrations.	10/6 Net
THE HISTORY AND ECONOMICS OF TRANSPORT. By A. W. KIRKALDY, M.A., B.Lit. (Oxford), M.Com. (Birm.), and A. DUDLEY EVANS. In demy 8vo, cloth gilt, 350 pp.	15/- Net
THE ECONOMICS OF TELEGRAPHS AND TELEPHONES. By JOHN LEE, M.A. In crown 8vo, cloth gilt, 92 pp.	2/6 Net
INDUSTRY AND FINANCE. (Supplementary Volume.) Edited by A. W. KIRKALDY, M.A., B.Lit., M.Com. In demy 8vo, cloth, 150 pp.	5/- Net
LABOUR, CAPITAL AND FINANCE. By "SPECTATOR" (W. W. WALL, F.I.I. F.S.S.). In crown 8vo, cloth, 127 pp.	3/6 Net
OUTLINES OF LOCAL GOVERNMENT. By JOHN J. CLARKE, M.A., F.S.S. In crown 8vo, 85 pp., paper boards.	2/6 Net
OUTLINES OF CENTRAL GOVERNMENT. By the same Author. In crown 8vo, 92 pp.	1/6 Net
OUTLINES OF INDUSTRIAL AND SOCIAL ECONOMICS. By the same Author In crown 8vo, 108 pp.	1/6 Net
THE HOUSING PROBLEM. By J. J. CLARKE, M.A., F.S.S. In demy 8vo, cloth, 140 pp.	2/- Net
TALKS WITH WORKERS. In crown 8vo, limp cloth.	2/6 Net
VALUE FOR MONEY. By Sir Wm. SCHOOLING, K.B.E. In crown 8vo, cloth 160 pp.	2/- Net
DICTIONARY OF ECONOMIC AND BANKING TERMS. By W. J. WESTON, M.A., B.Sc., and A. CREW. In crown 8vo, cloth, 168 pp.	5/- Net

BANKING AND FINANCE

THE ELEMENTS OF BANKING. By J. P. CANDY. In crown 8vo, cloth, 116 pp.	2/- Net
BANK ORGANIZATION, MANAGEMENT AND ACCOUNTS. By J. F. DAVIS, M.A., D.Lit., LL.B. (Lond.). In demy 8vo, cloth gilt, 165 pp., with forms.	6/- Net
MONEY, EXCHANGE, AND BANKING. In their Practical, Theoretical, and Legal Aspects. By H. T. EASTON, A.I.B. Second Edition, Revised. In demy 8vo, cloth, 212 pp.	6/- Net
PRACTICAL BANKING. By J. F. G. BAGSHAW. With Chapters on The Principles of Currency, by C. F. HANNAFORD, A.I.B., and Bank Book-keeping by W. H. PEARCE. In demy 8vo, cloth gilt, about 400 pp.	7/6 Net
BANKERS' SECURITIES AGAINST ADVANCES. By LAWRENCE A. FOGG, Cert. A.I.B. In demy 8vo, cloth gilt, 123 pp.	6/- Net
BANKERS' ADVANCES. By F. R. STEAD. Edited by Sir JOHN PAGET, K.C. In demy 8vo, cloth, 144 pp.	6/- Net
FOREIGN EXCHANGE, A PRIMER OF. By W. F. SPALDING. In crown 8vo, cloth, 108 pp.	3/6 Net
FOREIGN EXCHANGE AND FOREIGN BILLS IN THEORY AND IN PRACTICE. By W. F. SPALDING, Cert. A.I.B. In demy 8vo, cloth gilt, 227 pp.	7/6 Net
EASTERN EXCHANGE. By W. F. SPALDING. In demy 8vo, cloth, 375 pp. Illustrated. Third Edition.	15/- Net
TALKS ON BANKING TO BANK CLERKS. By H. E. EVANS. In crown 8vo, cloth.	2/6 Net
SIMPLE INTEREST TABLES. By Sir WILLIAM SCHOOLING, K.B.E. In crown 4to, cloth gilt.	21/- Net
DICTIONARY OF BANKING. A Complete Encyclopædia of Banking Law and Practice. By W. THOMSON and LLOYD CHRISTIAN. Third Edition. In crown 4to, half leather gilt, 647 pp.	30/- Net
NOTES ON BANKING AND COMMERCIAL LAW. By T. LLOYD DAVIES. In Fcap 8vo, 100 pp.	3/- Net
TITLE DEEDS, AND THE RUDIMENTS OF REAL PROPERTY LAW. By F. R. STRAID. In crown 8vo, cloth, 151 pp.	6/- Net

6

Advertisement: PITMAN HANDBOOKS: ECONOMICS, BANKING

INSURANCE	
THE PRINCIPLES OF INSURANCE. By J. ALFRED EKE. In crown 8vo, cloth, 180 pp.	Net 3/6
INSURANCE. By T. E. YOUNG, B.A., F.R.A.S. A complete and practical exposition. With sections on Workmen's Compensation Insurance, by W. R. STRONGE, F.I.A., and The National Insurance Scheme, by VIVIAN MARK, F.F.A., F.I.A. Third Edition. Revised and Enlarged. In demy 8vo, cloth gilt, 460 pp.	Net 10/6
GUIDE TO LIFE ASSURANCE. By S. G. LEIGH, F.I.A. In crown 8vo, cloth gilt, 102 pp.	Net 5/-
INSURANCE OFFICE ORGANIZATION, MANAGEMENT, AND ACCOUNTS. By T. E. YOUNG, B.A., F.R.A.S., and RICHARD MASTERS, A.C.A. Second Edition. Revised. In demy 8vo, cloth gilt, 146 pp.	Net 5/-
GUIDE TO MARINE INSURANCE. By HENRY KEATE. In crown 8vo, cloth gilt, 203 pp.	Net 3/6
THE PRINCIPLES OF MARINE LAW. (See p. 10.)	
TALKS ON INSURANCE LAW. By J. A. WATSON, B.Sc., LL.B. In crown 8vo, cloth, 140 pp.	Net 5/-
SHIPPING	
SHIPPING. By A. HALL and F. HENWOOD. In crown 8vo, cloth, 136 pp.	Net 2/-
SHIPPING OFFICE ORGANIZATION, MANAGEMENT, AND ACCOUNTS. By ALFRED CALVERT. In demy 8vo, cloth gilt, 201 pp.	Net 6/-
THE EXPORTER'S HANDBOOK AND GLOSSARY. By F. M. DUDENEY. With Foreword by W. EGLINGTON. In demy 8vo, cloth gilt, 254 pp.	Net 6/-
CONSULAR REQUIREMENTS FOR EXPORTERS AND SHIPPERS TO ALL PARTS OF THE WORLD. By J. S. NOWERY. In crown 8vo, cloth, 82 pp.	Net 2/6
CASE AND FREIGHT COSTS. The principles of calculation relating to the cost of, and freight on, sea or commercial cases. By A. W. E. CROSSFIELD. In crown 8vo, cloth, 62 pp.	Net 2/-
SECRETARIAL WORK	
HOW TO BECOME A PRIVATE SECRETARY. By J. E. MCLAGHLAN. In crown 8vo, cloth, 120 pp.	Net 3/6
COMPANY SECRETARIAL WORK. By E. MARTIN, F.C.I.S. In crown 8vo, cloth, 154 pp.	Net 2/-
GUIDE TO COMPANY SECRETARIAL WORK. By O. OLDHAM, A.C.I.S. In crown 8vo, cloth gilt, 256 pp.	Net 3/6
GUIDE FOR THE COMPANY SECRETARY. By ARTHUR COLES, F.C.I.S. Illustrated with 76 facsimile forms. Second Edition, Revised and Enlarged. In demy 8vo, cloth gilt, 432 pp.	Net 6/-
COMPANY SECRETARY'S VADE MECUM. Edited by P. TOVEY, F.C.I.S. Pocket size, cloth, 270 pp.	Net 3/6
SECRETARY'S HANDBOOK. Edited by HERBERT E. BLAIN. In demy 8vo, cloth gilt, 168 pp.	Net 6/-
THE CHAIRMAN'S MANUAL. By GURDON PALM, of Gray's Inn, <i>Barrister-at-Law</i> , and ERNEST MARTIN, F.C.I.S. In crown 8vo, cloth gilt, 192 pp.	Net 3/6
PROSPECTUSES: HOW TO READ AND UNDERSTAND THEM. By PHILIP TOVEY, F.C.I.S. In demy 8vo, cloth gilt, 103 pp.	Net 5/-
OUTLINES OF TRANSFER PROCEDURE IN CONNECTION WITH STOCKS, SHARES, AND DEBENTURES OF JOINT STOCK COMPANIES. By F. D. HEAD, B.A. (Oxon), of Lincoln's Inn, <i>Barrister-at-Law</i> . In demy 8vo, cloth gilt, 112 pp.	Net 2/6
WHAT IS THE VALUE OF A SHARE? By D. W. ROSSITER. In demy 8vo, limp cloth, 22 pp.	Net 2/6
HOW TO TAKE MINUTES. Edited by E. MARTIN, F.C.I.S. Second Edition, Enlarged and Revised. In demy 8vo, cloth, 126 pp.	Net 2/6
DICTIONARY OF SECRETARIAL LAW AND PRACTICE. A comprehensive Encyclopaedia of information and direction on all matters connected with the work of a Company Secretary. Fully illustrated with the necessary forms and documents. With sections on special branches of Secretarial Work. With contributions by nearly 40 eminent authorities. Edited by PHILIP TOVEY, F.C.I.S. In one vol., half leather gilt, 1011 pp. Third Edition, Revised and Enlarged	Net 42/-
FACSIMILE COMPANY FORMS. (See p. 4.)	
COMPANY ACCOUNTS. (See p. 3.)	
COMPANY LAW. (See p. 11.)	

INCOME TAX

PRACTICAL INCOME TAX. A Guide to the Preparation of Income Tax Returns. By W. E. SWELLING. In crown 8vo, cloth, 136 pp.	Net 3/6
--	---------

Advertisement: PITMAN HANDBOOKS: INSURANCE, SHIPPING, INCOME TAX

INCOME TAX AND SUPER TAX PRACTICE. By W. E. SNELLING. Fourth Edition, In demy 8vo, cloth gilt, 182 pp.	12/6
COAL MINES EXCESS PAYMENTS. Guarantee Payments and Levies for Closed Mines. By W. E. SNELLING. In demy 8vo, cloth gilt, 180 pp.	12/6
INCOME TAX AND SUPER-TAX LAW AND CASES. Including the Finance Act, 1918. By W. E. SNELLING. Fourth Edition, Revised. In demy 8vo, cloth gilt, 472 pp. <i>(In the press.)</i>	Net
EXCESS PROFITS (including Excess Mineral Rights) DUTY, and Levies under the Provisions of War Acts. By W. E. SNELLING. Sixth Edition, Revised and Enlarged. In demy 8vo, cloth gilt, 516 pp.	21/-
SUPER TAX TABLES. By G. O. PARSONS. Demy 8vo	1/-

INDUSTRIAL ADMINISTRATION

THE PSYCHOLOGY OF MANAGEMENT. By L. M. GILBRETH. In demy 8vo, cloth 154 pp.	7/6
EMPLOYMENT MANAGEMENT. Compiled and Edited by DANIEL BLOOMFIELD. In demy 8vo, cloth, 507 pp.	8/6
PROBLEMS OF LABOUR. Compiled and Edited by DANIEL BLOOMFIELD. In demy 8vo, cloth, 472 pp.	8/6
LECTURES ON INDUSTRIAL ADMINISTRATION. Edited by B. MUSCO, M.A. In crown 8vo, cloth, 276 pp.	6/-
INDUSTRIAL CONTROL (Applied to Manufacture). By F. M. LAWSON, A.M.I.C.E., A.M.I.Mech.E. In demy 8vo, cloth, 130 pp.	8/6
COMMON SENSE AND LABOUR. By S. CROWTHER. In crown 8vo, 284 pp., cloth	8/6
CURRENT SOCIAL AND INDUSTRIAL FORGES. Edited by L. D. EDIE. In demy 8vo, cloth, 304 pp.	12/6
OUTLINES OF INDUSTRIAL ADMINISTRATION. By R. O. HERFORD, H. T. HULPAGE and H. G. FENKINS. In demy 8vo, cloth	6/-
MODERN INDUSTRIAL MOVEMENTS. Edited by D. BLOOMFIELD. In demy 8vo, cloth, 380 pp.	10/6

BUSINESS ORGANIZATION AND MANAGEMENT

OFFICE ORGANIZATION AND MANAGEMENT, INCLUDING SECRETARIAL WORK. By LAWRENCE R. DICKSIE, M.Com., F.C.A., and H. E. BLAIN. Fourth Edition, Revised. In demy 8vo, cloth gilt, 314 pp.	7/6
MUNICIPAL ORGANIZATION AND MANAGEMENT. Edited by W. BATESON, A.C.A., F.S.A.A., In crown 4to, half leather gilt, with 250 forms, diagrams, etc., 503 pp.	25/-
COUNTING-HOUSE AND FACTORY ORGANIZATION. By J. GILMOUR WILLIAMSON. In demy 8vo, cloth gilt, 182 pp.	6/-
SOLICITORS' OFFICE ORGANIZATION, MANAGEMENT, AND ACCOUNTS. By E. A. CORE, and H. W. H. ROBINS. In demy 8vo, cloth gilt, 175 pp., with numerous forms	5/-
COLLIERY OFFICE ORGANIZATION AND ACCOUNTS. By J. W. INNES, F.C.A., and I. COLIN CAMPBELL, F.C.T. In demy 8vo, cloth gilt, 135 pp.	6/-
CLUBS AND THEIR MANAGEMENT. By FRANCIS W. FRIZLEY, F.C.A. <i>Of the Middle Temple, Barrister-at-Law.</i> In demy 8vo, cloth gilt, 240 pp.	7/6
DRAPERY BUSINESS ORGANIZATION, MANAGEMENT AND ACCOUNTS. By J. EMERY RAVLEY. In demy 8vo, cloth gilt, 302 pp.	7/6
GROCERY BUSINESS ORGANIZATION AND MANAGEMENT. By C. L. T. BESCHING and J. ARTHUR SMART. Second Edition. In demy 8vo, cloth, 160 pp.	6/-
INDUSTRIAL TRAFFIC MANAGEMENT. By GEO. B. ISSENDEN. With a Foreword by C. E. MUSGRAVE. In demy 8vo, cloth gilt, 260 pp.	7/6
SHIPPING ORGANIZATION, MANAGEMENT AND ACCOUNTS. (See p. 7.)	Net
INSURANCE OFFICE ORGANIZATION, MANAGEMENT AND ACCOUNTS. (See p. 7.)	Net
BANK ORGANIZATION AND MANAGEMENT. (See p. 6.)	Net
THE CARD INDEX SYSTEM. In crown 8vo, 100 pp.	2/-
FILING SYSTEMS. By E. A. CORE. In crown 8vo, cloth gilt, 200 pp.	2/6
A MANUAL OF DUPLICATING METHODS. By W. DESBOROUGH. In demy 8vo, cloth, 90 pp.	2/-

ADVERTISING AND SALESMANSHIP

ADVERTISING. By HOWARD BRIDGEWATER. In crown 8vo, cloth, 100 pp.	2/-
ADS. AND SALES. By HERBERT N. CASSON. In demy 8vo, cloth, 162 pp.	8/6
THE THEORY AND PRACTICE OF ADVERTISING. By W. DILL SCOTT, Ph.D. In large crown 8vo, cloth, 61 illustrations	7/6

Advertisement: PITMAN HANDBOOKS: ADMINISTRATION, ADVERTISING

ADVERTISING AS A BUSINESS FORCE. By P. T. CHERINGTON. In demy 8vo, cloth gilt, 486 pp.	8/6
THE NEW BUSINESS. By HARRY TIPPER. In demy 8vo, cloth gilt, 406 pp.	8/6
THE CRAFT OF SILENT SALESMANSHIP. A Guide to Advertisement Construction. By C. MAXWELL TREGURTHA and J. W. FRINGS. Foreword by T. SWINBORNE SHELDRAKE. Size 64 in. by 9 1/2 in., cloth, 98 pp., with illustrations	5/-
THE PSYCHOLOGY OF ADVERTISING. By W. DILL SCOTT, Ph.D. In large crown 8vo, cloth, with 67 illustrations	7/6
HOW TO ADVERTISE. By G. FRENCH. In crown 8vo, cloth, with many illustrations	8/6
THE MANUAL OF SUCCESSFUL STOREKEEPING. By W. R. HOTCHKIN. In demy 8vo, cloth, 296 pp.	8/6
SALESMANSHIP. By W. A. CORSHON and G. E. GRIMSDALE. In crown 8vo, cloth, 186 pp.	2/6
PRACTICAL SALESMANSHIP. By N. C. FOWLER, assisted by 29 expert Salesmen, etc. In crown 8vo, cloth, 337 pp.	7/6
COMMERCIAL TRAVELLING. By ALBERT E. BULL. In crown 8vo, cloth gilt, 170 pp.	3/6

BUSINESS HANDBOOKS AND WORKS OF REFERENCE

BUSINESS MAN'S ENCYCLOPAEDIA AND DICTIONARY OF COMMERCE. Edited by J. A. SLATER, B.A., LL.B. (Lond.). Assisted by about 50 specialists as contributors. A reliable and comprehensive work of reference on all commercial subjects, specially written for the busy merchant, the commercial student, and the modern man of affairs. With numerous maps, illustrations, facsimile business forms and legal documents, diagrams, etc. In 4 vols., large crown 4to (each about 430 pp.), cloth gilt. <i>(In the press.)</i>	Net
BUSINESS MAN'S GUIDE. Edited by J. A. SLATER, B.A., LL.B. Seventh Edition, Revised. In crown 8vo, cloth, 520 pp.	8/6
COMMERCIAL ARBITRATIONS. By E. J. PARRY, B.Sc., F.I.C., F.C.S. In crown 8vo, cloth gilt, 105 pp.	3/6
MOTOR ROAD TRANSPORT FOR COMMERCIAL PURPOSES. By J. PHILLIMORE. In demy 8vo, cloth, 216 pp.	12/6
THE MONEY AND THE STOCK AND SHARE MARKETS. By EMIL DAVIES. In crown 8vo, cloth, 124 pp.	2/-
THE INVESTOR'S MANUAL. By W. W. WALL, F.S.S., F.J.I. In crown 8vo, cloth, 122 pp.	3/6
THE HISTORY, LAW, AND PRACTICE OF THE STOCK EXCHANGE. By A. P. POLEY, B.A., <i>Barrister-at-Law</i> , and F. H. CARRUTHERS GOULD, <i>of the Stock Exchange.</i> Third Edition, Revised. In demy 8vo, cloth gilt, 348 pp.	7/6
DICTIONARY OF THE WORLD'S COMMERCIAL PRODUCTS. By J. A. SLATER, B.A., LL.B. (Lond.). Second Edition. In demy 8vo, cloth, 175 pp.	3/6
COMMODITIES OF COMMERCE. By J. A. SLATER, B.A., LL.B. In demy 8vo, cloth, 100 pp.	6/-
DISCOUNT, COMMISSION, AND BROKERAGE TABLES. By ERNEST HEAVINGHAM. Size 5 in. by 4 1/2 in., cloth, 160 pp.	1/6
BUSINESS TERMS, PHRASES, AND ABBREVIATIONS. Fourth Edition, Revised and Enlarged. In crown 8vo, cloth, 280 pp.	3/-
MERCANTILE TERMS AND ABBREVIATIONS. Containing over 1,000 terms and 500 abbreviations used in commerce, with definitions. Size 5 in. by 4 1/2 in., cloth, 125 pp.	1/6
A COMPLETE GUIDE TO THE IMPROVEMENT OF THE MEMORY. By the late Rev. J. H. BACON. In foolscap 8vo, cloth, 118 pp.	1/6
TRADER'S HANDBOOKS. In crown 8vo, cloth, 350 pp.	3/6
DRAPERY AND TWEEDS' ACCOUNTS. By RICHARD BEYNON. Each Net	3/6
IRONMONGERY AND IRONMONGERS' ACCOUNTS. By S. W. FRANCIS.	Net

Advertisement: PITMAN HANDBOOKS: HANDBOOKS, REFERENCE

COMMON COMMODITIES OF COMMERCE AND INDUSTRIES

In each of the handbooks in this series a particular product or industry is treated by an expert writer and practical man of business. Beginning with the life history of the plant, or other natural product, he follows its development until it becomes a commercial commodity, and so on through the various phases of its sale in the market and its purchase by the consumer.

Each book in crown 8vo, cloth, with many illustrations, 3s. net.

<p>TEA COFFEE SUGAR OILS WHEAT AND ITS PRODUCTS RUBBER IRON AND STEEL COPPER COAL TIMBER LEATHER COTTON SILK WOOL LINEN TOBACCO CLAYS AND CLAY PRODUCTS PAPER SOAP GLASS AND GLASS MAKING GUMS AND RESINS THE MOTOR INDUSTRY THE BOOT AND SHOE INDUSTRY CLOTHING INDUSTRY ICE AND COLD STORAGE ELECTRIC LAMP INDUSTRY</p>	<p>TELEGRAPHY, TELEPHONY AND WIRELESS GAS AND GAS MAKING FURNITURE COAL TAR AND SOME OF ITS PRODUCTS PETROLEUM SALT AND THE SALT INDUSTRY KNITTED FABRICS ZINC CORDAGE AND CORDAGE HEMP AND FIBRES CARPETS ASBESTOS PHOTOGRAPHY ACIDS AND ALKALIS SILVER GOLD PAINTS AND VARNISHES ELECTRICITY ALUMINIUM BUTTER AND CHEESE BRITISH CORN TRADE ENGRAVING LEAD STONES AND QUARRIES EXPLOSIVES PERFUMERY</p>
---	---

LAW

THE ELEMENTS OF COMMERCIAL LAW. By A. H. DOUGLAS, LL.B. (Lond.). In crown 8vo, cloth, 128 pp.	2/6
THE COMMERCIAL LAW OF ENGLAND. By J. A. SLATER, B.A., LL.B. (Lond.). In crown 8vo, cloth, 252 pp. Seventh Edition.	3/6
THE LAW OF CONTRACT. By R. W. HOLLAND, M.A., M.Sc., LL.D. <i>Of the Middle Temple, Barrister-at-Law.</i> In demy 8vo, cloth, 120 pp.	5/-
QUESTIONS AND ANSWERS IN COMMERCIAL LAW. By J. WELLS THATCHER, <i>Barrister-at-Law.</i> In crown 8vo, cloth gilt, 172 pp.	2/6
EXAMINATION NOTES ON COMMERCIAL LAW. By R. W. HOLLAND, O.B.E., M.A., M.Sc., LL.D. Cloth, 6 1/2 in. by 3 1/2 in., 56 pp.	2/6
ELEMENTARY LAW. By E. A. COPE. In crown 8vo, cloth, 228 pp.	2/6
LEGAL TERMS, PHRASES, AND ABBREVIATIONS. By E. A. COPE. Third Edition. In crown 8vo, cloth, 216 pp.	3/-
SOLICITOR'S CLERK'S GUIDE. By the same Author. In crown 8vo, cloth gilt, 216 pp.	4/-
CONVEYANCING. By E. A. COPE. In crown 8vo, cloth, 206 pp.	3/6
WILLS, EXECUTORS, AND TRUSTEES. With a Chapter on Intestacy. By J. A. SLATER, B.A., LL.B. (Lond.). In foolscap 8vo, cloth, 122 pp.	2/6
THE LAW RELATING TO TRADE CUSTOMS, MARKS, SECRETS, RESTRAINTS, AGENCIES, etc., etc. By LAWRENCE DUCKWORTH, <i>Barrister-at-Law.</i> In foolscap 8vo, cloth, 116 pp.	1/3
MERCANTILE LAW. By J. A. SLATER, B.A., LL.B. (Lond.). In demy 8vo, cloth gilt, 464 pp. Fourth Edition.	7/6
BILLS, CHEQUES, AND NOTES. By J. A. SLATER, B.A., LL.B. Third Edition. In demy 8vo, cloth gilt, 224 pp.	6/-
PRINCIPLES OF MARINE LAW. By LAWRENCE DUCKWORTH. Third Edition. Revised and Enlarged. In demy 8vo, cloth gilt, 400 pp.	7/6
PARTNERSHIP LAW AND ACCOUNTS. By R. W. HOLLAND, O.B.E., M.A., M.Sc., LL.D. In demy 8vo, 150 pp.	4/-
OUTLINES OF COMPANY LAW. By F. D. HEAD, B.A. (Oxon.). In demy 8vo, cloth, 100 pp.	2/-

Advertisement: PITMAN HANDBOOKS: COMMODITIES, LAW

GUIDE TO COMPANY LAW. By R. W. HOLLAND, O.B.E., M.A., M.Sc., LL.D. In crown 8vo, cloth gilt, 203 pp.	Net	3/6
EXAMINATION NOTES ON COMPANY LAW. By R. W. HOLLAND, O.B.E., M.A., M.Sc., LL.D. Cloth, size 14 X 3 1/2, 74pp.	Net	2/6
COMPANIES AND COMPANY LAW. Together with the Companies (Consolidation) Act, 1908, and the Act of 1913. By A. C. CONNELL, LL.B. (Lond.). Second Edition, Revised. In demy 8vo, cloth gilt, 348 pp.	Net	6/-
COMPANY CASELAW. A digest of leading decisions. By F. D. HEAD, B.A. (Oxon.). In demy 8vo, cloth gilt, 314 pp.	Net	7/6
THE STUDENT'S GUIDE TO RAILWAY LAW. By ARTHUR E. CHAPMAN, M.A., LL.D. (Camb.). In crown 8vo, cloth gilt, 200 pp.	Net	2/6
RAILWAY (REBATES) CASE LAW. By Geo. B. LISSENER. In demy 8vo, cloth gilt, 450 pp.	Net	10/6
THE LAW RELATING TO SECRET COMMISSIONS AND BRIBES (CHRISTMAS BOKS, GRATUITIES, ETC.). By ALBERT CLAY, <i>Barrister-at-Law</i> . With American Notes by MORTEN Q. MACDONALD, LL.B. In demy 8vo, cloth gilt, 198 pp.	Net	10/6
INHABITED HOUSE DUTY. By W. E. SNELLING. In demy 8vo, cloth gilt, 357 pp.	Net	12/6
THE LAW OF CARRIAGE. By J. E. R. STEPHENS, B.A., of the Middle Temple, <i>Barrister-at-Law</i> . In demy 8vo, cloth gilt, 340 pp.	Net	5/-
THE LAW RELATING TO THE CARRIAGE BY LAND OF PASSENGERS, ANIMALS, AND GOODS. By S. W. CLARKE, of the Middle Temple, <i>Barrister-at-Law</i> . In demy 8vo, cloth gilt, 350 pp.	Net	7/6
THE STUDENT'S GUIDE TO BANKRUPTCY LAW AND WINDING UP OF COMPANIES. By F. PORTER FAUSSET, B.A., LL.B., <i>Barrister-at-Law</i> . In crown 8vo, cloth gilt, 166 pp.	Net	3/6
BANKRUPTCY, DEEDS OF ARRANGEMENT AND BILLS OF SALE. By W. VALENTINE BALL, M.A., and G. MILLS, B.A., <i>Barristers-at-Law</i> . Third Edition, Revised and Enlarged. In demy 8vo, cloth gilt, 384 pp.	Net	5/-
GUIDE TO THE LAW OF LICENSING. The Handbook for all Licence Holders. By J. WELLS THATCHER. In demy 8vo, cloth gilt, 196 pp.	Net	5/-
LAW OF REPAIRS AND DILAPIDATIONS. A Handbook for Students and Practitioners. By T. CARO WOODFORD, M.A., LL.D. In crown 8vo, cloth gilt, 104 pp.	Net	3/6
HANDBOOK OF LOCAL GOVERNMENT LAW. By J. WELLS THATCHER. In large crown 8vo, cloth gilt, 250 pp.	Net	3/6
THE LAW RELATING TO THE CHILD - ITS PROTECTION, EDUCATION, AND EMPLOYMENT. By R. W. HOLLAND, O.B.E., M.A., M.Sc., LL.D. In demy 8vo, cloth gilt, 166 pp.	Net	5/-

FOREIGN LANGUAGES

FRENCH

FRENCH COURSE. Part I. In crown 8vo, 120 pp., limp cloth	Net	1/3
PROGRESSIVE FRENCH GRAMMAR. By Dr. F. A. HEDCOCK, M.A.	Net	5/6
(Also in 2 vols. : Part I, 3/8 net ; Part II, 2/8 net)		
Key	Net	3/6
EASY FRENCH CONVERSATIONAL SENTENCES. In crown 8vo, 32 pp.	Net	6d.
ADVANCED FRENCH CONVERSATIONAL EXERCISES. In crown 8vo, 32 pp.	Net	6d.
TOURISTS' VADE MECUM OF FRENCH COLLOQUIAL CONVERSATION. Handy size for the pocket, cloth	Net	1/6
FRENCH VOCABULARIES AND IDIOMATIC PHRASES. By E. J. KEALEY, B.A. In crown 8vo, 143 pp.	Net	2/-
GRADUATED LESSONS IN COMMERCIAL FRENCH. By F. MARSDEN. In crown 8vo, cloth, 150 pp.	Net	2/-
FRENCH-ENGLISH AND ENGLISH-FRENCH COMMERCIAL DICTIONARY. By F. W. SMITH. In crown 8vo, cloth, 576 pp.	Net	7/6
COMMERCIAL FRENCH GRAMMAR. By F. W. M. DRAPER, M.A., B. Sc. L. In crown 8vo, cloth gilt, 156 pp.	Net	2/6
RAPID METHOD OF SIMPLIFIED FRENCH CONVERSATION. By V. F. HIBBERD. In crown 8vo, cloth, 192 pp.	Net	2/6

11

Advertisement: PITMAN HANDBOOKS: FRENCH

GRADUATED FRENCH-ENGLISH COMMERCIAL CORRESPONDENCE. By MAURICE DENNETT. In crown 8vo, 160 pp.	Net	9/-
FRENCH BUSINESS LETTERS. First Series. In crown 4to, 32 pp.	Net	9d.
FRENCH BUSINESS LETTERS. By A. H. BERNAARDT. Second Series. In crown 8vo, 48 pp.	Net	9d.
COMMERCIAL CORRESPONDENCE IN FRENCH. In crown 8vo, cloth, 240 pp.	Net	3/6
MERCANTILE CORRESPONDENCE. English-French. In crown 8vo, cloth 250 pp.	Net	3/6
MODELS AND EXERCISES IN COMMERCIAL FRENCH. By E. T. GRIFFITHS, M.A. In crown 8vo, cloth, 180 pp.	Net	2/6
FRENCH COMMERCIAL PHRASES AND ABBREVIATIONS WITH TRANSLATION. In crown 8vo, 32 pp.	Net	8d.
FRENCH BUSINESS CONVERSATIONS AND INTERVIEWS. In crown 8vo, 80 pp., limp cloth	Net	2/-
READINGS IN COMMERCIAL FRENCH. With Notes and Translations in English. In crown 8vo, cloth, 90 pp.	Net	1/-
FRENCH COMMERCIAL READER. In crown 8vo, cloth, 208 pp.	Net	3/6
ENGLISH-FRENCH AND FRENCH-ENGLISH DICTIONARY OF BUSINESS WORDS AND TERMS. Size 2 in. by 6 in., cloth, rounded corners, 540 pp.	Net	4/6
FRENCH FOUNDATION BOOK OF VERBS, ACCIDENCE, AND SYNTAX. By F. A. HEDCOCK, M.A. In crown 8vo, 90 pp.	Net	1/-
VEST POCKET LIST OF ENDINGS OF FRENCH REGULAR AND AUXILIARY VERBS. With Notes on the Participles and the Infinitive. Size 2 1/2 in. by 1 1/2 in., 48 pp.	Net	2d.

GERMAN

GERMAN COURSE. Part I. 8d. net. Cloth	Net	1/-
A NEW GERMAN GRAMMAR. By JOHN KEEGAN, M.A. In crown 8vo, cloth, 293 pp.	Net	5/6
PRACTICAL GERMAN GRAMMAR. In crown 8vo, 102 pp.	Net	2/6
EASY LESSONS IN GERMAN. By J. BITHELL, M.A. In crown 8vo, cloth, 116 pp.	Net	2/-
EASY GERMAN CONVERSATIONAL SENTENCES. In crown 8vo, 32 pp.	Net	6d.
ADVANCED GERMAN CONVERSATIONAL EXERCISES. In crown 8vo, 32 pp.	Net	6d.
TOURISTS' VADE MECUM OF GERMAN COLLOQUIAL CONVERSATION. In crown 8vo, cloth	Net	1/6
EXAMINATION NOTES ON GERMAN. By A. HARGREAVES, M.A., Ph.D. Cloth, 64 in. by 34 in., 56 pp.	Net	1/-
GERMAN EXAMINATION PAPERS WITH MODEL ANSWERS. In crown 8vo, 48 pp.	Net	6d.
COMMERCIAL GERMAN GRAMMAR. By J. BITHELL, M.A. In crown 8vo, cloth gilt, 182 pp.	Net	3/6
GERMAN BUSINESS INTERVIEWS. Nos. 1 and 2. Each in crown 8vo, limp cloth. No. 1, 100 pp.; No. 2, 74 pp.	Net	1/6
ELEMENTARY GERMAN CORRESPONDENCE. By Lewis MARSH, M.A. In crown 8vo, cloth, 143 pp.	Net	3/6
COMMERCIAL CORRESPONDENCE IN GERMAN. In crown 8vo, cloth, 240 pp.	Net	3/6
MERCANTILE CORRESPONDENCE. English-German. In crown 8vo, cloth, 450 pp.	Net	3/6
GERMAN BUSINESS LETTERS. First Series. In crown 8vo, 48 pp.	Net	6d.
GERMAN BUSINESS LETTERS. By G. ALBERS. Second Series. In crown 8vo, 48 pp.	Net	6d.
GRADUATED GERMAN-ENGLISH COMMERCIAL CORRESPONDENCE. In crown 8vo, cloth	Net	3/6
GERMAN COMMERCIAL PHRASES. In crown 8vo, 32 pp.	Net	8d.
GERMAN COMMERCIAL READER. In crown 8vo, cloth, 208 pp.	Net	5/-
READINGS IN COMMERCIAL GERMAN. With Notes and Translations in English. In crown 8vo, cloth, 90 pp.	Net	1/-
ENGLISH-GERMAN AND GERMAN-ENGLISH DICTIONARY OF BUSINESS WORDS AND TERMS. Size 2 in. by 6 in., rounded corners, cloth, 440 pp.	Net	5/-

SPANISH

EASY SPANISH CONVERSATIONAL SENTENCES. In crown 8vo, 32 pp.	Net	6d.
ADVANCED SPANISH CONVERSATIONAL EXERCISES. In crown 8vo, 32 pp.	Net	6d.
TOURISTS' VADE MECUM OF SPANISH COLLOQUIAL CONVERSATION. In crown 8vo, cloth, 56 pp.	Net	1/6
EXAMINATION NOTES ON SPANISH. By ALFRED CALVERT. Cloth, 64 in. by 34 in., 56 pp.	Net	1/-
COMMERCIAL SPANISH GRAMMAR. By C. A. TOLEDANO. In crown 8vo, cloth gilt, 250 pp.	Net	4/6
Key	Net	2/-

12

Advertisement: PITMAN HANDBOOKS: GERMAN, SPANISH

SPANISH VERBS, Regular and Irregular. By G. R. MACDONALD. In crown 8vo, cloth, 180 pp.	Net	2/6
COMMERCIAL CORRESPONDENCE IN SPANISH. In crown 8vo, cloth, 240 pp. Net		3/6
MANUAL OF SPANISH COMMERCIAL CORRESPONDENCE. By G. R. MACDONALD. In crown 8vo, cloth gilt, 328 pp.	Net	4/6
LESSONS IN SPANISH COMMERCIAL CORRESPONDENCE. By the same Author. In crown 8vo, cloth, 107 pp.	Net	2/-
SPANISH COMMERCIAL READER. By G. R. MACDONALD. In crown 8vo, cloth, 178 pp.	Net	3/6
READINGS IN COMMERCIAL SPANISH. With Notes and Translations in English. In crown 8vo, cloth, 60 pp.	Net	1/6
SPANISH BUSINESS LETTERS. First Series. In crown 8vo, 32 pp.	Net	6d.
SPANISH BUSINESS LETTERS. By E. MCCONNELL. Second Series. In crown 8vo, 48 pp.	Net	6d.
SPANISH COMMERCIAL PHRASES. With Abbreviations and Translation. In crown 8vo, 32 pp.	Net	6d.
SPANISH BUSINESS CONVERSATIONS AND INTERVIEWS. With Correspondence, Invoices, etc. In crown 8vo, 114 pp. limp cloth	Net	2/-
SPANISH-ENGLISH AND ENGLISH-SPANISH COMMERCIAL DICTIONARY. By G. R. MACDONALD. In crown 8vo, cloth gilt, 833 pp.	Net	15/-
COMMERCIAL AND TECHNICAL TERMS IN ENGLISH AND SPANISH. By R. D. MONTEVERDE, B.A. In crown 8vo.	Net	3/6
SPANISH IDIOMS, with their English Equivalents. By the same Author. In crown 8vo	Net	3/-

ITALIAN

TOURISTS' VADE MECUM OF ITALIAN COLLOQUIAL CONVERSATION. Cloth	Net	1/6
COMMERCIAL ITALIAN GRAMMAR. By LUIGI RICCI. In crown 8vo, cloth gilt, 254 pp.	Net	3/6
MERCANTILE CORRESPONDENCE. English-Italian. In crown 8vo, cloth, 250 pp.	Net	5/-
ITALIAN BUSINESS LETTERS. By A. VALGIMIGLI. In crown 8vo, 48 pp. . Net		6d.
BARBETTI'S DICTIONARY OF THE ITALIAN AND ENGLISH LANGUAGES. By J. DAVENPORT and G. COMELATI. Two volumes. In demy 8vo, cloth gilt, about 1,500 pp.	Net	25/-

MISCELLANEOUS

PRACTICAL PORTUGUESE GRAMMAR. By C. A. and A. TOLEDANO. In crown 8vo, cloth, 330 pp.	Net	6/-
MERCANTILE CORRESPONDENCE. English-Portuguese. In crown 8vo, cloth, 250 pp.	Net	3/6
LESSONS IN PORTUGUESE COMMERCIAL CORRESPONDENCE. By G. R. MACDONALD. In crown 8vo, cloth, 103 pp.	Net	2/-
A NEW DICTIONARY OF THE PORTUGUESE AND ENGLISH LANGUAGES. Based on a manuscript of Julius Cornet, by H. MICHAELIS. In two parts, demy 8vo, cloth gilt, 1,478 pp.	Each, Net	15/-
Abridged Edition. 781 pp. (two parts in one volume)	Net	25/-
DICTIONARY OF COMMERCIAL CORRESPONDENCE IN ENGLISH, FRENCH, GERMAN, SPANISH, ITALIAN, PORTUGUESE, AND RUSSIAN. Third Revised Edition. In demy 8vo, cloth, 718 pp.	Net	12/6
THE FOREIGN CORRESPONDENT. By EMIL DAVIES. In crown 8vo, cloth, 80 pp.	Net	1/6
COMMERCIAL TERMS IN FIVE LANGUAGES. Being about 1,900 terms and phrases used in commerce, with their equivalents in French, German, Spanish, and Italian. Size 3 in. by 4 1/2 in., cloth, 118 pp.	Net	2/-
INTERNATIONAL TECHNICAL DICTIONARY IN ENGLISH, ITALIAN, FRENCH, AND GERMAN. By E. WESBER. In foolscap 16mo., 921 pp., cloth	Net	14/-

PITMAN'S SHORTHAND

All books are in foolscap 8vo size unless otherwise stated.

INSTRUCTION BOOKS

Centenary Editions.

PITMAN'S SHORTHAND TEACHER. An elementary work suited for self-instruction or class teaching	9d.
KEY TO "PITMAN'S SHORTHAND TEACHER"	9d.

Advertisement: PITMAN HANBOOKS: ITALIAN, SHORTHAND

PITMAN'S SHORTHAND PRIMERS. In three Books: Elementary, Intermediate, and Advanced	Each, 9s. Keys, each	9d.
PITMAN'S SHORTHAND READING LESSONS. Nos. 1, 2 and 3	Each	3d.
KEYS TO "PITMAN'S SHORTHAND READING LESSONS," Nos. 1 and 3	Each	4d.
KEYS TO "PITMAN'S SHORTHAND READING LESSONS," No. 2	Each	4d.
PITMAN'S SHORTHAND COPY BOOKS. Nos. 1, 2, 3, and 4. An entirely new series covering the theory of the system. Foolscap 4to (8½ in. by 6½ in.)	Each	6d.
PITMAN'S SHORTHAND DRILL EXERCISES. Oblong	Each	18s.
COMPEND OF PITMAN'S SHORTHAND.	Each	2s.
PITMAN'S SHORTHAND INSTRUCTOR. Complete instruction in the System. Cloth	Key 2/-; cloth	2/6
THE CENTENARY CHANGES IN PITMAN'S SHORTHAND. In crown 8vo	Each	1d.
SUMMARIES FROM "PITMAN'S SHORTHAND INSTRUCTOR." Size, 2½ in. by 4 in.	Each	3d.
PITMAN'S SHORTHAND MANUAL. Contains instruction in the Intermediate Style, with 100 Exercises. 2/8 Cloth 3/-	Key	9d.
PITMAN'S SHORTHAND GRADUS. Writing Exercises in ordinary print for Manual	Each	3d.
PITMAN'S SHORTHAND REPORTER. Containing instruction in the Advanced Style: with 52 Exercises. 2/8. Cloth 3/-	Key	9d.
REPORTING EXERCISES. Exercises on all the rules and contracted words. In ordinary print, counted for dictation	Each	1/-
PITMAN'S SHORTHAND CATECHISM. In crown 8vo	Key	2/-
PITMAN'S SHORTHAND WRITING EXERCISES AND EXAMINATION TESTS. In crown 8vo, paper boards 2/8	Key	3/6
EXAMINATION NOTES ON PITMAN'S SHORTHAND. By H. W. B. WILSON. 8 in. by 3½ in., cloth	Each	2/-
GRADED SHORTHAND READINGS	Each	2/-
Elementary, with Key. Advanced with Key. In crown 8vo, oblong	Each	8d.
Intermediate, with Key. First and Second Series	Each	8d.
GRADUATED TESTS IN PITMAN'S SHORTHAND. Illustrating all the rules in the Intermediate Style. In note-book form, post 8vo (6½ in. by 4½ in.), with ruled paper	Each	8d.
PROGRESSIVE STUDIES IN PITMAN'S SHORTHAND.	Each	1/-
TALES WITH SHORTHAND STUDENTS. By JAMES HYNES	Each	2/-
CLIPS ABOUT PITMAN'S SHORTHAND. By GEORGE BLITCHER	Each	2/-
LECTURETTES ON PITMAN'S SHORTHAND. By J. HYNES	Each	1/6
PITMAN'S SHORTHAND RAPID COURSE. A Series of Twenty Simple Lessons covering the whole of the system and specially adapted for business purposes. In crown 8vo. Cloth 3/-	Key 2/6 With Additional Exercises	5/-
PITMAN'S SHORTHAND RAPID COURSE. ADDITIONAL EXERCISES ON	Each	10d.
READING EXERCISES ON THE RAPID COURSE (in Shorthand), crown 8vo, 62 pp.	Each	1/-
PITMAN'S SHORTHAND COMMERCIAL COURSE. Specially adapted for commercial students. Cloth 5/-	Key, 2/6; Additional Exercises	1/-
PITMAN'S EXERCISES IN BUSINESS SHORTHAND. By A. BENJAMIN, I.P.S. (Rous.), F.C.Sp.T.	Each	2/-

GRAMMALOGUES AND CONTRACTIONS

GRAMMALOGUES AND CONTRACTIONS. For use in classes	Each	9d.
VEST POCKET LIST OF GRAMMALOGUES AND CONTRACTIONS OF PITMAN'S SHORTHAND. 2½ in. by 1½ in., limp cloth	Each	2d.
EXERCISES ON THE GRAMMALOGUES AND CONTRACTIONS OF PITMAN'S SHORTHAND. By J. F. C. GROW. In Shorthand, with Key. In crown 8vo, limp cloth	Each	6d.
HOW TO PRACTISE AND MEMORIZE THE GRAMMALOGUES OF PITMAN'S SHORTHAND. Compiled by D. J. GEORGE. Size 7½ in. by 5 in.	Each	6d.

SHORTHAND DICTIONARIES

PITMAN'S ENGLISH AND SHORTHAND DICTIONARY. In crown 8vo, cloth, 820 pp.	Each	10/-
PITMAN'S SHORTHAND DICTIONARY. Crown 8vo (7½ in. by 5½ in.), 376 pp. Cloth	Each	7/6
PITMAN'S POCKET SHORTHAND DICTIONARY. Royal 32mo (3½ in. by 4½ in.), cloth	Each	2/6
PITMAN'S REPORTER'S ASSISTANT. In crown 8vo, cloth	Each	5/-

SHORTHAND PHRASE BOOKS, ETC.

PHONOGRAPHIC PHRASE BOOK.	1/6; Cloth	2/-
SHORTHAND WRITERS' PHRASE BOOKS AND GUIDES. Each in foolscap 8vo. Net	Net	2/6

Advertisement: PITMAN HANDBOOKS: SHORTHAND DICTIONARIES, PHRASES

Electrical and Engineering, Railway, Estate Agents, etc., Printing and Publishing, Insurance, Banking, Stockbroking and Financial, Commercial, Legal, Municipal, Builders and Contractors, Shipping, Iron and Steel Trades, Civil Engineering, Naval and Military, Chemical and Drug, Provision Trade, Drapery.	Net	4/-
MEDICAL REPORTING IN PITMAN'S SHORTHAND. By H. DICKINSON. With an Introduction and Lists of Phraseographs, Outlines, and Abbreviations. In crown 8vo, cloth	Net	4/-
SHORTHAND CLERK'S GUIDE. By VINCENT E. COLLINGE, A.C.I.S. In crown 8vo, cloth	Net	2/6

DICTIONATION AND SPEED PRACTICE BOOKS

SPECIALISED CORRESPONDENCE BOOKS. (1) The Chemical Trade. (2) The Paper Trade. (3) The Building Trade. In ordinary print	Each	9d.
STUDENT'S PRACTICE BOOK. In cr. 8vo, 241 pp.	Each	2/-
GRADUATED DICTIONATION BOOKS. (New Series I and II).	Each	6d.
GRADUATED COMMERCIAL LETTERS FOR DICTIONATION. 8½ in. by 6 in.	Each	8d.
REPORTING PRACTICE. In crown 8vo, cloth	Each	3/6
PROGRESSIVE DICTATOR.	Each	2/6
SHORTHAND CANDIDATE'S DICTIONATION EXERCISES. In crown 8vo, paper	Each	2/-
COMMERCIAL DICTIONATION AND TYPEWRITING	Each	1/-
SPEED TESTS AND GUIDE TO RAPID WRITING IN SHORTHAND. In crown 8vo	Each	2/6
FIVE MINUTE SPEED TESTS. With Introduction on Acquisition of Speed by P. F. JACKSON. In crown 8vo	Each	2/6
CUMULATIVE SPELLER AND SHORTHAND VOCABULARY. By CHARLES E. SMITH. In crown 8vo, paper boards	Each	2/-
POCKET DICTIONATION BOOKS, Nos. 1, 2, 3, and 4. 2½ in. by 3½ in.	Each	2d.
SPEED TRAINING IN PITMAN'S SHORTHAND. By T. F. MARRINER	Each	6d.
ACQUISITION OF SPEED IN SHORTHAND. By E. A. COPE. In ordinary print. In crown 8vo	Each	9d.
BROWN'S SHORT-CUTS IN SHORTHAND. By GEORGE BROWN, F.I.P.S. In crown 8vo, cloth	Each	1/-
THE STENOGRAPHIC EXPERT. By W. B. BORTOME and W. F. SMART. In demy 8vo, cloth	Each	7/6
SHORTHAND COMMERCIAL LETTER-WRITER. Advanced Style	1/6; Key	1/-
OFFICE WORK IN SHORTHAND. Specimens of Legal and other Professional Work commonly dictated to Shorthand clerks, in the Advanced Style 1/8; Key	10d.	3/6
COMMERCIAL CORRESPONDENCE IN SHORTHAND. In crown 8vo, cloth	Each	1/-
BUSINESS CORRESPONDENCE IN SHORTHAND. In the Advanced Style. 1/8; Key	1/-	1/-
TRADE CORRESPONDENCE IN SHORTHAND. In the Advanced Style. 1/3; Key	1/-	1/-
MISCELLANEOUS CORRESPONDENCE IN PITMAN'S SHORTHAND. First, Second, Third and Fourth Series. Advanced Style, with Keys in ordinary print. Each in crown 8vo, oblong	Each	1/6

SHORTHAND READING BOOKS

In the Elementary Style.		
AESOP'S FABLES	Each	9d.
EASY READINGS. With Key	Each	9d.
LEARNER'S SHORTHAND READER. Illustrated.	Each	9d.
STRING TALES	Each	9d.
SHORT STORIES	Each	9d.
PERILS OF THE BUSH AND OTHER STORIES	Each	9d.
In the Intermediate Style.		
PITMAN'S PHONOGRAPHIC READER, No. 1. With Key	Each	8d.
GULLIVER'S VOYAGE TO LILLIPUT. By JONATHAN SWIFT. With Key. Cloth	Each	2/-
SUBMARINE AND OTHER STORIES. Illustrated	Each	1/6
THE HOG OF WARFIELD. By OLIVER GOLDSMITH. Illustrated. 2/8. Cloth	Each	2/-
TALES AND SKETCHES. By WASHINGTON IRVING. With Key.	Each	2/6
TALES OF ADVENTURE. By various Authors	Each	1/6
THE RUNAWAY ARMSHIP AND OTHER STORIES	Each	1/6
THE SILVER SHIP OF MEXICO. An abridgment of J. H. INGRAM'S Story	Each	1/6
SELECT READINGS	No. 1, 8d. No. II	2/6
THE BOOK OF PSALMS. Bible Authorised Version. Cloth gilt, red edges	Each	8d.
COMMERCIAL READERS IN SHORTHAND. (1) Commercial Institutions, 8d. (2) Commodities. (3) Leaders of Commerce. (4) Gateways of British Commerce.	Each	3/6
In the Advanced Style.		
PHONOGRAPHIC READER II. With Key	Each	8d.
A CHRISTMAS CAROL. By CHARLES DICKENS.	1/3; Cloth	1/9
TALES FROM DICKENS	Each	3/-

Advertisement: PITMAN HANDBOOKS: SHORTHAND SPEED PRACTICE, READING

THE SIGN OF FOUR. By Sir A. Conan Doyle Cloth 2/-
THE RETURN OF SHERLOCK HOLMES. Vols. I, II and III Each, cloth 2/6
AROUND THE WORLD IN EIGHTY DAYS. By Jules Verne 2/6
SELF-CULTURE. By I. S. Blackie 1/6; Cloth 2/-
SELECTIONS FROM AMERICAN AUTHORS. With Key 1/6
THE LEGEND OF SLEEPY HOLLOW. By Washington Irving. With Key 9d.
RIP VAN WINKLE. By Washington Irving. With Key 9d.
A COURSE IN BUSINESS TRAINING. By G. K. Beckwith, A.C.I.S. (Shorthand Edition), 228 pp. 3/6

SHORTHAND TEACHERS' BOOKS

PITMAN'S SHORTHAND TEACHER'S HANDBOOK. In crown 8vo, cloth 2/6
NOTES OF LESSONS ON PITMAN'S SHORTHAND. Size 8 in. by 3 1/2 in., cloth 2/6
PREPARATION FOR A SHORTHAND TEACHER'S EXAMINATION. Size 8 in. by 3 1/2 in., cloth 1/6
A COMMENTARY ON PITMAN'S SHORTHAND. By J. W. Taylor. In foolscap 8vo, cloth gilt, 448 pp. 5/-
THE METHODS OF TEACHING SHORTHAND. By E. J. McNamara, M.A. In crown 8vo, cloth Net 3/6
CHART OF THE PHONOGRAPHIC ALPHABET. 22 in. by 35 in. The Set 2d.
CHARTS ON PITMAN'S SHORTHAND. Twenty large Charts (22 in. by 35 in.) 7/6
DERIVATIVE AND COMPOUND WORDS IN PITMAN'S SHORTHAND. By H. W. B. Wilson. In foolscap 8vo 2/-
HISTORY OF SHORTHAND. By Sir Isaac Pitman. Fourth Edition, Revised. In crown 8vo, cloth Net 6/-

TYPEWRITING

THE JUNIOR TYPIST. By Annie E. Davis. Demy 8vo, cloth Net 2/6
NEW COURSE IN TYPEWRITING. By Mrs. Smith Clough. Large post 4to 2/-
PITMAN'S TYPEWRITER MANUAL. Can be used with any machine. Sixth Edition. Large post 4to, cloth 5/6
PITMAN'S TYPEWRITING EXAMPLES for any machine—
 On cards, 48 examples, foolscap folio 4/-
 In oblong note-book, for standing by the side of the machine 2/6
 In note-book form, in covers 2/-
PITMAN'S EXERCISES AND TESTS IN TYPEWRITING. Foolscap folio. Quarter cloth. Third Edition, revised 4/-
HOW TO TEACH TYPEWRITING. By Kate Pickard, B.A. (Lond.). Crown 4to, cloth Net 5/-
PRACTICAL COURSE IN TOUCH TYPEWRITING. By C. E. Smith. English Edition, revised and enlarged. Size 8 1/2 in. by 12 in. 2/6
PRACTICAL TOUCH TYPEWRITING CHART. Size, 30 in. by 40 in. Net 2/6
REMINGTON TYPEWRITER MANUAL. For Nos. 5 and 7, 10 and 11. With Exercises and illustrations. Ninth Edition. Large post 4to Net 2/-
THE UNDERWOOD TYPEWRITER MANUAL. By A. J. Sylvester. Large post 4to Net 2/6
BAR-LOCK TYPEWRITER MANUAL (Group System of Touch Typewriting). By H. Eberbeck. Large post 4to Net 3/-
ROYAL SOCIETY OF ARTS TYPEWRITING TESTS. By A. E. Morton. Elem., Inter., and Advanced. Each in foolscap folio Net 4/-
MODERN TYPEWRITING AND MANUAL OF OFFICE PROCEDURE. By A. E. Morton. 6 1/2 in. by 9 1/2 in., cloth 5/6
A TYPEWRITING CATECHISM. By Mrs. Smith Clough. In large post 4to Net 4/-
DICTIONARY OF TYPEWRITING. By H. Eberbeck. In demy 8vo, cloth, fully illustrated Net 6/-
HIGH SPEED IN TYPEWRITING. By A. M. Kennedy and F. Jarrett. In demy 8vo, 72 pp. 2/6
MECHANICAL DEVICES OF THE TYPEWRITER. By R. T. Nicholson, M.A. Large post 4to Net 6/-

PERIODICALS

PITMAN'S JOURNAL. Subscription, which may begin at any time, 17/4 per annum, post free. (Estab. 1842). 24 pp. Weekly 3d., by post 4d.
PITMAN'S SHORTHAND WEEKLY. (Estab. 1862.) Weekly 3d., by post 4d.
BUSINESS ORGANISATION AND MANAGEMENT. Monthly. 1/6 net, by post 1/8. Annual Subscription Net 18/-

Pitman's Complete Commercial and Shorthand Catalogues containing full particulars of these and other important works will be sent post free on application.

Advertisement: PITMAN HANDBOOKS: TEACHING, TYPEWRITING, PERIODICALS

HENRY TAYLOR & SONS, Ltd.

BROWN'S SQUARE WORKS

BELFAST, IRELAND

ESTABLISHED 1877

MANUFACTURERS OF



**Hand and Machine Hackles,
Gills and Wood Card Covering
for Flax, Hemp, Jute and other
Fibrous substances. Steel
Faced Card Covering - -**

Telephone: BELFAST 247

Telegraphic Address: "HACKLES, BELFAST"

A.B.C. CODE 5TH EDITION

ENQUIRIES SOLICITED

PITMAN'S BOOKS

BY THE SAME AUTHORS

ARTIFICIAL SILK & ITS MANUFACTURE

Translated from the French of JOSEPH FOLTZER.

By THOMAS WOODHOUSE.

This book in its French original is regarded as a standard work, and it is believed that in an English form it will respond to a much-felt need. In demy 8vo. cloth gilt, illustrated. 21/- net.

CORDAGE & CORDAGE HEMP & FIBRES

By T. WOODHOUSE and P. KILGOUR.

Describes in a brief but adequate manner the methods employed and machinery used in the manufacture of the various types of cordage. Interesting chapters on the sources of the fibres are included. In crown 8vo. cloth, with 31 illustrations. 3s. net.

SIR ISAAC PITMAN & SONS, LTD., PARKEE STREET, KINGSWAY, W.C.2

Advertisement: HENRY TAYLOR & SONS, LTD., PITMAN'S BOOKS

**THE MOST EFFICIENT
HYDRO-EXTRACTORS**

FOR ALL BRANCHES OF
THE TEXTILE INDUSTRY

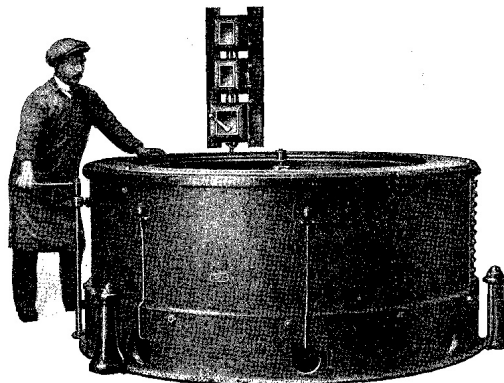

72" Electrically-Driven Hydro-Extractor.—Type No. 4

CATALOGUES—POST FREE

**THOS. BROADBENT & SONS, LTD.
HUDDERSFIELD**

Telephone:
1551 (4 LINES)

Telegrams:
BROADBENT, HUDDERSFIELD

Advertisement: THOS. BROADBENT & SONS, LTD.

THE END

*** END OF THE PROJECT GUTENBERG EBOOK THE JUTE INDUSTRY: FROM SEED TO FINISHED CLOTH

Updated editions will replace the previous one—the old editions will be renamed.

Creating the works from print editions not protected by U.S. copyright law means that no one owns a United States copyright in these works, so the Foundation (and you!) can copy and distribute it in the United States without permission and without paying copyright royalties. Special rules, set forth in the General Terms of Use part of this license, apply to copying and distributing Project Gutenberg™ electronic works to protect the PROJECT GUTENBERG™ concept and trademark. Project Gutenberg is a registered trademark, and may not be used if you charge for an eBook, except by following the terms of the trademark license, including paying royalties for use of the Project Gutenberg trademark. If you do not charge anything for copies of this eBook, complying with the trademark license is very easy. You may use this eBook for nearly any purpose such as creation of derivative works, reports, performances and research. Project Gutenberg eBooks may be modified and printed and given away—you may do practically ANYTHING in the United States with eBooks not protected by U.S. copyright law. Redistribution is subject to the trademark license, especially commercial redistribution.

START: FULL LICENSE THE FULL PROJECT GUTENBERG LICENSE PLEASE READ THIS BEFORE YOU DISTRIBUTE OR USE THIS WORK

To protect the Project Gutenberg™ mission of promoting the free distribution of electronic works, by using or distributing this work (or any other work associated in any way with the phrase “Project Gutenberg”), you agree to comply with all the terms of the Full Project Gutenberg™ License available with this file or online at www.gutenberg.org/license.

Section 1. General Terms of Use and Redistributing Project Gutenberg™ electronic works

1.A. By reading or using any part of this Project Gutenberg™ electronic work, you indicate that you have read, understand, agree to and accept all the terms of this license and intellectual property (trademark/copyright) agreement. If you do not agree to abide by all the terms of this agreement, you must cease using and return or destroy all copies of Project Gutenberg™ electronic works in your possession. If you paid a fee for obtaining a copy of or access to a Project Gutenberg™ electronic work and you do not agree to be bound by the terms of this agreement, you may obtain a refund from the person or entity to whom you paid the fee as set forth in paragraph 1.E.8.

1.B. “Project Gutenberg” is a registered trademark. It may only be used on or associated in any way with an electronic work by people who agree to be bound by the terms of this agreement. There are a few things that you can do with most Project Gutenberg™ electronic works even without complying with the full terms of this agreement. See paragraph 1.C below. There are a lot of things you can do with Project Gutenberg™ electronic works if you follow the terms of this agreement and help preserve free future access to Project Gutenberg™ electronic works. See paragraph 1.E below.

1.C. The Project Gutenberg Literary Archive Foundation (“the Foundation” or PGLAF), owns a compilation copyright in the collection of Project Gutenberg™ electronic works. Nearly all the individual works in the collection are in the public domain in the United States. If an individual work is unprotected by copyright law in the United States and you are located in the United States, we do not claim a right to prevent you from copying, distributing, performing, displaying or creating derivative works based on the work as long as all references to Project Gutenberg are removed. Of course, we hope that you will support the Project Gutenberg™ mission of promoting free access to electronic works by freely sharing Project Gutenberg™ works in compliance with the terms of this agreement for keeping the Project Gutenberg™ name associated with the work. You can easily comply with the terms of this agreement by keeping this work in the same format with its attached full Project Gutenberg™ License when you share it without charge with others.

1.D. The copyright laws of the place where you are located also govern what you can do with this work.

Copyright laws in most countries are in a constant state of change. If you are outside the United States, check the laws of your country in addition to the terms of this agreement before downloading, copying, displaying, performing, distributing or creating derivative works based on this work or any other Project Gutenberg™ work. The Foundation makes no representations concerning the copyright status of any work in any country other than the United States.

1.E. Unless you have removed all references to Project Gutenberg:

1.E.1. The following sentence, with active links to, or other immediate access to, the full Project Gutenberg™ License must appear prominently whenever any copy of a Project Gutenberg™ work (any work on which the phrase “Project Gutenberg” appears, or with which the phrase “Project Gutenberg” is associated) is accessed, displayed, performed, viewed, copied or distributed:

This eBook is for the use of anyone anywhere in the United States and most other parts of the world at no cost and with almost no restrictions whatsoever. You may copy it, give it away or re-use it under the terms of the Project Gutenberg License included with this eBook or online at www.gutenberg.org. If you are not located in the United States, you will have to check the laws of the country where you are located before using this eBook.

1.E.2. If an individual Project Gutenberg™ electronic work is derived from texts not protected by U.S. copyright law (does not contain a notice indicating that it is posted with permission of the copyright holder), the work can be copied and distributed to anyone in the United States without paying any fees or charges. If you are redistributing or providing access to a work with the phrase “Project Gutenberg” associated with or appearing on the work, you must comply either with the requirements of paragraphs 1.E.1 through 1.E.7 or obtain permission for the use of the work and the Project Gutenberg™ trademark as set forth in paragraphs 1.E.8 or 1.E.9.

1.E.3. If an individual Project Gutenberg™ electronic work is posted with the permission of the copyright holder, your use and distribution must comply with both paragraphs 1.E.1 through 1.E.7 and any additional terms imposed by the copyright holder. Additional terms will be linked to the Project Gutenberg™ License for all works posted with the permission of the copyright holder found at the beginning of this work.

1.E.4. Do not unlink or detach or remove the full Project Gutenberg™ License terms from this work, or any files containing a part of this work or any other work associated with Project Gutenberg™.

1.E.5. Do not copy, display, perform, distribute or redistribute this electronic work, or any part of this electronic work, without prominently displaying the sentence set forth in paragraph 1.E.1 with active links or immediate access to the full terms of the Project Gutenberg™ License.

1.E.6. You may convert to and distribute this work in any binary, compressed, marked up, nonproprietary or proprietary form, including any word processing or hypertext form. However, if you provide access to or distribute copies of a Project Gutenberg™ work in a format other than “Plain Vanilla ASCII” or other format used in the official version posted on the official Project Gutenberg™ website (www.gutenberg.org), you must, at no additional cost, fee or expense to the user, provide a copy, a means of exporting a copy, or a means of obtaining a copy upon request, of the work in its original “Plain Vanilla ASCII” or other form. Any alternate format must include the full Project Gutenberg™ License as specified in paragraph 1.E.1.

1.E.7. Do not charge a fee for access to, viewing, displaying, performing, copying or distributing any Project Gutenberg™ works unless you comply with paragraph 1.E.8 or 1.E.9.

1.E.8. You may charge a reasonable fee for copies of or providing access to or distributing Project Gutenberg™ electronic works provided that:

- You pay a royalty fee of 20% of the gross profits you derive from the use of Project Gutenberg™ works calculated using the method you already use to calculate your applicable taxes. The fee is owed to the owner of the Project Gutenberg™ trademark, but he has agreed to donate royalties under this paragraph to the Project Gutenberg Literary Archive Foundation. Royalty payments must be paid within 60 days following each date on which you prepare (or are legally required to prepare) your periodic tax returns. Royalty payments should be clearly marked as such and sent to the Project Gutenberg Literary Archive Foundation at the address specified in Section 4, “Information about donations to the Project Gutenberg Literary Archive Foundation.”
- You provide a full refund of any money paid by a user who notifies you in writing (or by e-mail) within 30 days of receipt that s/he does not agree to the terms of the full Project Gutenberg™ License. You must require such a user to return or destroy all copies of the works possessed in a physical medium and discontinue all use of and all access to other copies of Project Gutenberg™ works.
- You provide, in accordance with paragraph 1.F.3, a full refund of any money paid for a work or a replacement copy, if a defect in the electronic work is discovered and reported to you within 90 days of receipt of the work.
- You comply with all other terms of this agreement for free distribution of Project

1.E.9. If you wish to charge a fee or distribute a Project Gutenberg™ electronic work or group of works on different terms than are set forth in this agreement, you must obtain permission in writing from the Project Gutenberg Literary Archive Foundation, the manager of the Project Gutenberg™ trademark. Contact the Foundation as set forth in Section 3 below.

1.F.

1.F.1. Project Gutenberg volunteers and employees expend considerable effort to identify, do copyright research on, transcribe and proofread works not protected by U.S. copyright law in creating the Project Gutenberg™ collection. Despite these efforts, Project Gutenberg™ electronic works, and the medium on which they may be stored, may contain "Defects," such as, but not limited to, incomplete, inaccurate or corrupt data, transcription errors, a copyright or other intellectual property infringement, a defective or damaged disk or other medium, a computer virus, or computer codes that damage or cannot be read by your equipment.

1.F.2. LIMITED WARRANTY, DISCLAIMER OF DAMAGES - Except for the "Right of Replacement or Refund" described in paragraph 1.F.3, the Project Gutenberg Literary Archive Foundation, the owner of the Project Gutenberg™ trademark, and any other party distributing a Project Gutenberg™ electronic work under this agreement, disclaim all liability to you for damages, costs and expenses, including legal fees. YOU AGREE THAT YOU HAVE NO REMEDIES FOR NEGLIGENCE, STRICT LIABILITY, BREACH OF WARRANTY OR BREACH OF CONTRACT EXCEPT THOSE PROVIDED IN PARAGRAPH 1.F.3. YOU AGREE THAT THE FOUNDATION, THE TRADEMARK OWNER, AND ANY DISTRIBUTOR UNDER THIS AGREEMENT WILL NOT BE LIABLE TO YOU FOR ACTUAL, DIRECT, INDIRECT, CONSEQUENTIAL, PUNITIVE OR INCIDENTAL DAMAGES EVEN IF YOU GIVE NOTICE OF THE POSSIBILITY OF SUCH DAMAGE.

1.F.3. LIMITED RIGHT OF REPLACEMENT OR REFUND - If you discover a defect in this electronic work within 90 days of receiving it, you can receive a refund of the money (if any) you paid for it by sending a written explanation to the person you received the work from. If you received the work on a physical medium, you must return the medium with your written explanation. The person or entity that provided you with the defective work may elect to provide a replacement copy in lieu of a refund. If you received the work electronically, the person or entity providing it to you may choose to give you a second opportunity to receive the work electronically in lieu of a refund. If the second copy is also defective, you may demand a refund in writing without further opportunities to fix the problem.

1.F.4. Except for the limited right of replacement or refund set forth in paragraph 1.F.3, this work is provided to you 'AS-IS', WITH NO OTHER WARRANTIES OF ANY KIND, EXPRESS OR IMPLIED, INCLUDING BUT NOT LIMITED TO WARRANTIES OF MERCHANTABILITY OR FITNESS FOR ANY PURPOSE.

1.F.5. Some states do not allow disclaimers of certain implied warranties or the exclusion or limitation of certain types of damages. If any disclaimer or limitation set forth in this agreement violates the law of the state applicable to this agreement, the agreement shall be interpreted to make the maximum disclaimer or limitation permitted by the applicable state law. The invalidity or unenforceability of any provision of this agreement shall not void the remaining provisions.

1.F.6. INDEMNITY - You agree to indemnify and hold the Foundation, the trademark owner, any agent or employee of the Foundation, anyone providing copies of Project Gutenberg™ electronic works in accordance with this agreement, and any volunteers associated with the production, promotion and distribution of Project Gutenberg™ electronic works, harmless from all liability, costs and expenses, including legal fees, that arise directly or indirectly from any of the following which you do or cause to occur: (a) distribution of this or any Project Gutenberg™ work, (b) alteration, modification, or additions or deletions to any Project Gutenberg™ work, and (c) any Defect you cause.

Section 2. Information about the Mission of Project Gutenberg™

Project Gutenberg™ is synonymous with the free distribution of electronic works in formats readable by the widest variety of computers including obsolete, old, middle-aged and new computers. It exists because of the efforts of hundreds of volunteers and donations from people in all walks of life.

Volunteers and financial support to provide volunteers with the assistance they need are critical to reaching Project Gutenberg™'s goals and ensuring that the Project Gutenberg™ collection will remain freely available for generations to come. In 2001, the Project Gutenberg Literary Archive Foundation was created to provide a secure and permanent future for Project Gutenberg™ and future generations. To learn more about the Project Gutenberg Literary Archive Foundation and how your efforts and donations can help, see Sections 3 and 4 and the Foundation information page at www.gutenberg.org.

Section 3. Information about the Project Gutenberg Literary Archive Foundation

The Project Gutenberg Literary Archive Foundation is a non-profit 501(c)(3) educational corporation organized under the laws of the state of Mississippi and granted tax exempt status by the Internal Revenue Service. The Foundation's EIN or federal tax identification number is 64-6221541. Contributions

to the Project Gutenberg Literary Archive Foundation are tax deductible to the full extent permitted by U.S. federal laws and your state's laws.

The Foundation's business office is located at 809 North 1500 West, Salt Lake City, UT 84116, (801) 596-1887. Email contact links and up to date contact information can be found at the Foundation's website and official page at www.gutenberg.org/contact

Section 4. Information about Donations to the Project Gutenberg Literary Archive Foundation

Project Gutenberg™ depends upon and cannot survive without widespread public support and donations to carry out its mission of increasing the number of public domain and licensed works that can be freely distributed in machine-readable form accessible by the widest array of equipment including outdated equipment. Many small donations (\$1 to \$5,000) are particularly important to maintaining tax exempt status with the IRS.

The Foundation is committed to complying with the laws regulating charities and charitable donations in all 50 states of the United States. Compliance requirements are not uniform and it takes a considerable effort, much paperwork and many fees to meet and keep up with these requirements. We do not solicit donations in locations where we have not received written confirmation of compliance. To SEND DONATIONS or determine the status of compliance for any particular state visit www.gutenberg.org/donate.

While we cannot and do not solicit contributions from states where we have not met the solicitation requirements, we know of no prohibition against accepting unsolicited donations from donors in such states who approach us with offers to donate.

International donations are gratefully accepted, but we cannot make any statements concerning tax treatment of donations received from outside the United States. U.S. laws alone swamp our small staff.

Please check the Project Gutenberg web pages for current donation methods and addresses. Donations are accepted in a number of other ways including checks, online payments and credit card donations. To donate, please visit: www.gutenberg.org/donate

Section 5. General Information About Project Gutenberg™ electronic works

Professor Michael S. Hart was the originator of the Project Gutenberg™ concept of a library of electronic works that could be freely shared with anyone. For forty years, he produced and distributed Project Gutenberg™ eBooks with only a loose network of volunteer support.

Project Gutenberg™ eBooks are often created from several printed editions, all of which are confirmed as not protected by copyright in the U.S. unless a copyright notice is included. Thus, we do not necessarily keep eBooks in compliance with any particular paper edition.

Most people start at our website which has the main PG search facility: www.gutenberg.org.

This website includes information about Project Gutenberg™, including how to make donations to the Project Gutenberg Literary Archive Foundation, how to help produce our new eBooks, and how to subscribe to our email newsletter to hear about new eBooks.