

## **The Project Gutenberg eBook of Minnewaska Mountain Houses, by Anonymous**

This ebook is for the use of anyone anywhere in the United States and most other parts of the world at no cost and with almost no restrictions whatsoever. You may copy it, give it away or re-use it under the terms of the Project Gutenberg License included with this ebook or online at [www.gutenberg.org](http://www.gutenberg.org). If you are not located in the United States, you'll have to check the laws of the country where you are located before using this eBook.

Title: Minnewaska Mountain Houses

Author: Anonymous

Release date: October 15, 2013 [EBook #43958]

Language: English

Credits: Produced by Chuck Greif (This file was produced from images available at The Internet Archive)

\*\*\* START OF THE PROJECT GUTENBERG EBOOK MINNEWASKA MOUNTAIN HOUSES \*\*\*

---



MINNEWASKA  
MOUNTAIN  
HOUSES

1898

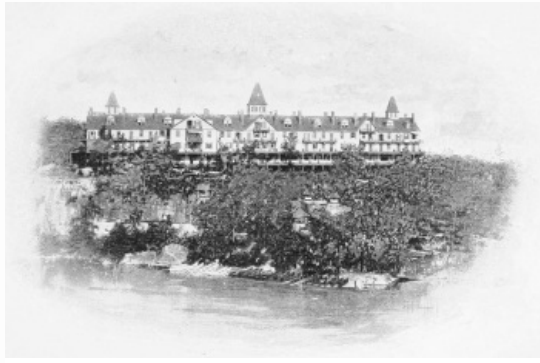

The Wildmere House

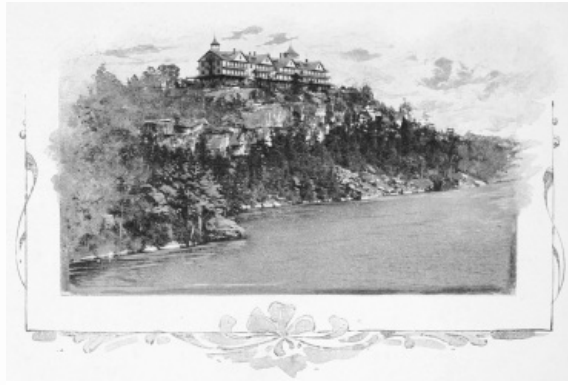

The Cliff House

# — Lake Minnewaska —

**I**S located on the summit of the Shawangunk Mountains, ten miles southwest of New Paltz, in Ulster County, New York. New Paltz, a station on the Wallkill Valley Railroad, is eighty-eight miles (about three and one-half hours) distant from New York; nine miles west of Poughkeepsie, on the Hudson, and fifteen miles southwest of Kingston. N.Y.

This lake, which is fed by springs and is very deep and clear as crystal, is held in a strikingly picturesque, rocky and well-wooded bowl, rising one hundred and fifty feet above the lake on the eastern side and sixty feet on the western, and from either edge the rocks tumble precipitously down to the Wallkill and Hudson River Valleys on the one side, and to the Rondout Valley on the other.

Minnewaska is now widely known as a summer resort:

*First.* For the remarkably bracing and restoring quality of its atmosphere. It being on the crown of a ridge, dew seldom falls. The drainage of each house is away from the lake and far down the mountain side, and the hills all around are covered with resinous pine forests.

*Second.* For the remarkably select character of the guests who frequent the place, a large portion of whom return year after year.

*Third.* For the wonderful and unique combination of the grand and the picturesque in its scenery.



## **Howsting**

**Falls** • • Within a mile of the lake are these picturesque falls, above sixty feet high; and about half a mile lower down, the same stream falls over one hundred feet by a series of pretty cascades.

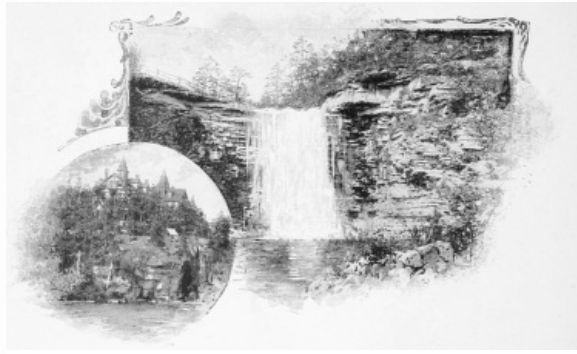

Awosting falls



The Wildmere





Awosting Lake

### **The Great**

**Crevices** - About three-quarters of a mile distant are a series of wonderful rents in the mountains over one hundred feet deep, some of the fissures being open to the light and others covered.



## **Millbrook**

**Mountains** One and three-fourths miles from the lake are the Millbrook Mountains, where the cliffs are in some places perpendicular, and in others over-hanging the rocks five hundred feet below. The views here are remarkably grand and impressive.



**The** e e e e

**Palmaghatt** Still nearer, in a deep glen of the mountain, is the Palmaghatt, where is a large forest of massive primeval hemlocks. To all these and many other strange and picturesque places, good walks have been constructed, and a large number of covered seats and summer-houses (about ninety in all) have been built. Three drives have been built recently to Millbrook Mountains, Kempton Ledge, and Beacon Hill.

**Awosting**

**Lake** e e Since last season over two thousand acres adjoining Minnewaska have been added to the estate, which now covers above five thousand acres of land. This new tract includes the magnificent Awosting Lake, having four times the extent of Lake Minnewaska; also the lofty High Point; the bold Hamilton Ledge, several miles long and several hundred feet in perpendicular height; the picturesque Stonykill Falls, ninety-five feet high, and much other strange scenery peculiar to the Shawangunk Mountains.



## **New**

**Roads** A fine road, three and one-half miles long, has been built from Minnewaska to Awosting Lake, passing through the wild Huntington Ravine (Dark Hole). During the spring and summer this road will be extended around the lake four and one-half miles farther. Another road has been built through the Palmaghatt to the edge of Hamilton Ledge. All these roads are of very easy grades, being for the most part nearly level, and are specially adapted to the use of the bicycle.



The ferns

### **Approaches to**

### **Minnewaska**

By West Shore Railroad to Kingston, and by special trains to New Paltz.

By New York, Ontario & Western Railway from New York to New Paltz, via Cornwall and Campbell Hall.

By New York Central & Hudson River Railroad or by New York and Albany day boats to Kingston Point, and by rail to New Paltz.

By New York, Lake Erie & Western Railroad to Goshen, and by Wallkill Valley Railroad to New Paltz.

The Highland & New Paltz Electric Railroad will make good connections with New York Central and West Shore trains at Poughkeepsie and Highland.

After the summer time-tables are arranged, schedules of trains, etc., will be sent on application.

Tickets from New York, Brooklyn, and Philadelphia will be sold to and from New Paltz, and baggage checked through.

Parties wishing to inspect the rooms in May will be met at the train upon proper notice being given, and when wishing to stay over night, can be comfortably accommodated at one of the houses.



Undercliff



The Wildmere

## **The Cliff House**

Opened in 1879 and enlarged in 1881, will accommodate about two hundred and twenty-five guests.

This house is located on the eastern side of the lake on a commanding height, eighteen hundred feet above tide-water, or nearly as high as the Catskill Mountain House; and from nearly every room in the hotel there are magnificent valley and mountain views, taking in the mountains of New Jersey on the south; the highlands of the Hudson and Newburg Bay to the southeast; the Housatonic Mountains of Connecticut to the east; the whole line of the Berkshire Mountains of Massachusetts and the Green Mountains of Vermont to the northeast; the Helderberg Mountains to the north; the bold outline of the Catskills and the Shandaken Mountains to the northwest; and the Neversink and Shawangunk Hills to the west. The views embrace several river valleys, including the valley of the Hudson from Cornwall to the mountains about Lake George. From the cupola of this house six States can be seen at one view.

To accommodate the constantly increasing patronage, a new hotel was opened in 1887 on the western edge of this rocky rim, called the

## **Wildmere House**

This is somewhat larger than the Cliff House, and commands very similar views. The Wildmere is lighted with gas, the halls are heated by furnaces, while the rooms, both public and private, are mostly provided with open fireplaces for burning the resinous mountain pine that abounds in this region. A large portion of the rooms in both houses are provided with private balconies.

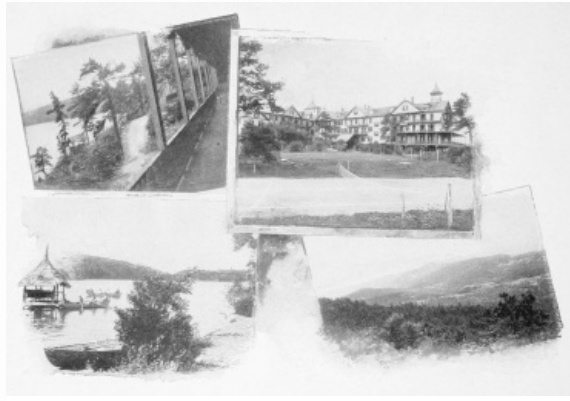

#### Reading Rooms.

In each house is a large and well-lighted reading-room, containing all the leading English and American monthly and quarterly periodicals and weekly and daily papers, and also a carefully selected library of books for reading and reference.

#### Postal and Telegraph Offices

Will be open during the season at the lake. Telegrams should be addressed to Lake Minnewaska, N. Y., and letters to Minnewaska P. O., Ulster County, N. Y.

#### A Good Physician

Will reside permanently at the lake.

#### The Wildmere house

Opens June 15th and closes October 1st to 10th.

#### The Cliff house

Opens June 29th and closes about September 15th.

#### Both Minnewaska houses

Will be kept on a strictly TEMPERANCE PLAN. The same arrangements with regard to meats, fruits, cream, etc., that have made the table so satisfactory for the past nineteen years, have been made for the coming season.

#### Visitors

Are not expected to arrive or depart on Sunday.

No dogs taken.

#### Rates of Board.

*June*: single rooms, \$11 to \$14; double rooms, \$22 to \$25. *July and August*: single rooms, \$15 to \$20; double rooms, \$25 to \$35. *From September 1st to close of the season*: single rooms, \$14 to \$16; double rooms, \$25 to \$28. Day rates: *June*, \$2; *July and August*, \$3; *after September 1st*, \$2.50. Liberal arrangements will be made for families coming early.

---

For further information, address

ALFRED H. SMILEY, Proprietor,  
MINNEWASKA P. O., N. Y.



Summer house on Lake

**Boating.** Boat liveries are operated in connection with both houses. They are provided with the celebrated St. Lawrence River skiffs, which can be rented by the week or day, with or without oarsmen, at reasonable rates. Eight skiffs have been added to the fleet since last season. Owing to the land-locked location of the lake, ladies and children can enjoy the pleasures of boating with perfect safety.







**Bathing.** Another of the many attractions of the lake is the delightful still-water bathing. The water is soft, becomes warm early in the season, and the bathing is free from enervating effects usually experienced in fresh-water bathing. Two new bath-houses, exclusively for ladies, have been constructed, and a bathing-master and life-guard are always present to assist ladies and children.



**Recreation.** Exercise in the open air is acknowledged by every one to be of the greatest assistance in the recuperation of the nervous system and a grand specific for building up the physical body. Every effort has been put forth to stimulate and foster active exercise. Walking parties find each year new paths leading through deep forests to quiet recesses of the mountains and points of vantage hitherto unapproachable.



**Sports, Etc.** The ball ground, tennis courts, bowling alleys and shuffle boards give an ample field for the spirit of contest, while the many delightful walks and drives meet the requirements of those in search of moderate exercise.



**Verderskill Falls.** A view of this charming cascade is shown on this page. The falls are situated two miles beyond Awosting Lake.

# References



HE management at Lake Minnewaska has aimed to provide the comforts of a good home at reasonable rates for the refined and moral classes, where they could enjoy the splendid scenery without molestation from the fast and rougher elements of society. That this object has been attained, the proprietor would respectfully refer to the following persons, nearly all of whom have remained at the lake for a considerable period of time—many of them for several years in succession. None of these persons have been consulted as to this use of their names, but any of them, doubtless, if approached at proper times, would be glad to give any information they may possess about the lake. The names are selected to represent a variety of professions and circles of society and are arranged alphabetically.

## NEW YORK.

Mr. and Mrs. Lawrence Abbott, 13 Astor Place.  
Rev. Dr. and Mrs. Robt. K. Booth, 177 West End Ave.  
Prof. and Mrs. H. Carrington Bolton, University Club  
Mr. and Mrs. Win. B. Boulton, 13 E. 34th St.  
Dr. D. M. Cammann, 19 E. 33d St.  
Mr. and Mrs. Herman H. Cammann, 43 W. 38th St.  
Mr. and Mrs. Matthew Clarkson, 15 W. 45th St.  
Dr. Floyd M. Crandall, 113 W. 95th St.  
Dr. D. Bryson Delevan, 1 E. 33d St.  
Mr. and Mrs. Frank H. Dodd, 222 W. 70th St.  
Prof. and Mrs. Chas. A. Doremus, 59 W. 51st St.  
Mr. and Mrs. B. Greef, 106 Spring St.  
Mr. Samuel B. Haines, 52 E. 78th St.  
Mr. Daniel Huntington, 49 E. 20th St.  
Miss Cornelia Jay, 155 W. 58th St.  
Dr. John Jay.  
Rev. and Mrs. E. H. Krans, 33 W. 12th St.  
Mr. and Mrs. H. Pi. Laidlaw, 31 W. 73rd St.  
Mr. and Mrs. Wallace Peck, 22 E. 55th St.  
Mrs. T. M. Peters, 264 W. 94th St.  
Mr. and Mrs. C. H. Pierce, 333 W. 85th St.  
Mr. and Mrs. Wm. M. Spackman, 820 Madison Ave.  
Ki v. and Mrs. L. H. Schwab, 101 Lawrence St.  
Mr. and Mrs. James Talcott, 7 W. 57th St.  
Mr. W. VanNorden, 16 W. 48th St.  
Dr. and Mrs. Richard VanSantvord, 106 W. 122d St.  
Mr. F. S. Wait, 1 E. 39th St.  
Dr. and Mrs. Jos. E. Winters, 25 W. 37th St.



Peterskill falls

#### **BROOKLYN.**

Rev. Dr. and Mrs. Lyman Abbott, Columbia Heights.  
Rev. and Mrs. J. A. Billingsley, 446 Macon St.  
Mr. and Mrs. Albert Bruen, 256 Cumberland St.  
Mr. and Mrs. Wm. B. Crittenden, 66 Willow St.  
Mr. and Mrs. James W. Cromwell, 29 Brevoort Place.  
Mr. and Mrs. T. Henry Dewey, 95 Willow St.  
Mr. A. H. DeWitt, 120 Willow St.  
Dr. and Mrs. Z. Taylor Emory, 481 Washington Ave.  
Miss M. Latimer, 63 Remsen St.  
Dr. and Mrs. E. A. Lewis, 102 Pierrepoint St.  
Mr. Edward Merritt, 3 Monroe Place.  
Mrs. James Miller, 21 Schermerhorn St.  
Mr. and Mrs. M. A. Ruland, 292 Greene Ave.  
Mr. and Mrs. Chas. F. Squibb, 152 Columbia Heights.  
Mr. and Mrs. C. H. Tiebout, 112 Prospect Park, West.  
Mr. and Mrs. John J. Williams, 401 Clinton Ave.

#### **PHILADELPHIA.**

Mr. and Mrs. Jos. W. Baker, Chestnut Hill.  
Miss H. S. Benson, Chestnut Hill.  
Hon. Craig Biddle, 2033 Pine St.  
Mr. and Mrs. James S. Biddle, 1714 Locust St.  
Mr. and Mrs. J. C. Browne, 907 Clinton St.  
Mr. W. H. Castle, 4241 Walnut St.  
Mr. and Mrs. B. B. Comegys, 4205 Walnut St.  
Mr. and Mrs. Thos. P. Cope, Chew St., near Walnut.  
Mr. and Mrs. Robert Corson, 11th and Pine Sts.  
Hon. and Mrs. Geo. M. Dallas, 1514 Pine St.  
Rev. and Mrs. J. B. Douglass, 2213 Locust St.  
Mr. and Mrs. Patterson Dubois, 1031 Walnut St.  
Mr. and Mrs. Howard Evans, 2033 Locust St.  
Mrs. Elizabeth H. Farnum, 1214 Arch St.  
Mr. and Mrs. Wm. West Frazier, 701 S. Front St.  
Mr. and Mrs. Philip Garrett, Logan P. O.  
Mr. and Mrs. F. C. Gillingham, 5314 Knox St.  
Mr. and Mrs. F. Ross Hansen, 3604 Barring St.  
Mr. and Mrs. Chas. C. Harrison, 1618 Locust St.  
Mrs. Geo. L. Harrison, School Lane.  
Mr. Charles Hartshorne, 228 S. Third St.  
Mr. and Mrs. Chas. S. Hinchman, 3635 Chestnut St.  
Mr. and Mrs. Chas. B. Keen, 4210 Walnut St.  
Dr. and Mrs. A. F. Kempton, 2118 Pine St.  
Mr. and Mrs. Robert M. Lewis, 123 S. 22d St.  
Rev. and Mrs. W. P. Lewis, 1346 Pine St.  
Mr. and Mrs. Alfred Mellor, 2130 Mt. Vernon St.  
Mr. and Mrs. Wm. H. Merrick, School Lane, Germantown.  
Judge and Mrs. Clement B. Penrose, Germantown.  
Mr. and Mrs. Frederick Prime, 1008 Spruce St.  
Mr. and Mrs. Charles Richardson, 1307 Spruce St.  
Mr. and Mrs. Edward S. Sayres, 1825 Spruce St.  
Dr. Jos. A. Seiss, 1338 Spring Garden St.  
Mr. and Mrs. Coleman Sellers, 3301 Barring St.  
Rev. Dr. and Mrs. C. Ellis Stevens, 2217 Spruce St.  
Mrs. Wm. Bacon Stevens, 1914 S. Rittenhouse Sq.

Hon. and Mrs. M. Russell Thayer, 1824 Pine St.  
Mr. Chas. W. Trotter, 2024 Spruce St.  
Mr. and Mrs. John G. Watmough, 2114 Walnut St.  
Mr. and Mrs. Jos. M. Wilson, 1106 Spruce St.  
Mr. and Mrs. C. Cresson Wistar, 5355 Knox St.  
Mr. and Mrs. Thomas Wood. 2038 Spring Garden St.  
Mr. and Mrs. Ernest Zanzinger, 1736 Pine St.

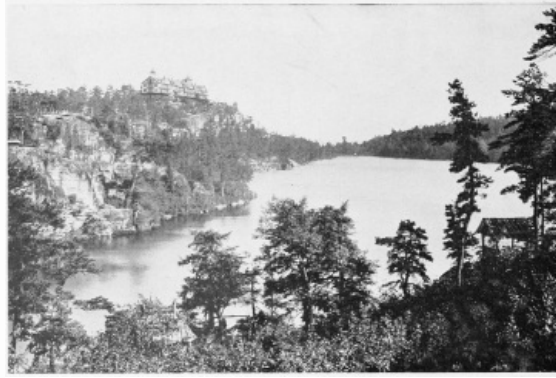

Cliff house Looking South

#### MISCELLANEOUS.

Mr. and Mrs. W. H. Ackerman, Chicago, 111.  
Dr. and Mrs. Francis Bacon, New Haven, Conn.  
Rev. Dr. and Mrs. Benjamin, Irvington-on-Hudson.  
Rev. and Mrs. Alfred B. Baker, Princeton, N. J.  
Mr. and Mrs. Thos. P. Barn field, Pan-tucket, R. I.  
Gen. and Mrs. John S. Berry, Baltimore, Md.  
Mr. J. R. Campbell, Oil City, Pa.  
Mr. and Mrs. G. S. Capelle, Wilmington, Del.  
Mrs. I. W. Cochran, Morristown, N. J.  
Prof. and Mrs. Geo. E. Day, Divinity School, New Haven, Conn.  
Mr. and Mrs. James W. DeGraff, Plainfield, N. J.  
Mr. and Mrs. Wm. H. Doane, Auburn Ave., Cincinnati, O.  
Mr. and Mrs. Charles Eddison, Irvington-on-Hudson.  
Mr. and Mrs. Joseph P. Elliot, Baltimore, Md.  
Prof. Geo. P. Fisher, New Haven, Conn.  
Dr. and Mrs. H. B. Frissell, Hampton, Va.  
Mr. and Mrs. Theodore Gilman, Palisade Avenue, Yonkers, N. Y.  
Mr. and Mrs. Chas. C. Glover, 20 Lafayette Square, Washington, D. C.  
Judge and Mrs. A. B. Hagner, Washington, D. C.  
Rev. Teunis F. Hamlin, 1306 Connecticut Avenue, Washington, D. C.  
Mr. and Mrs. Benjamin Hicks, Old Westbury, L. I.  
Mr. and Mrs. E. C. Higbee, Cleveland, O.  
Mr. and Mrs. A. D. Holman, Tenerly, N. J.  
Mr. and Mrs. H. T. Hull, Morristown, N. J.  
Prof. and Mrs. T. W. Hunt, Princeton, N. J.  
Mrs. George Inness, Montclair, N. J.  
Rev. and Mrs. D. O. Irving, East Orange, N. J.  
Mr. and Mrs. Geo. E. Ketchum, 135 Locust Hill Ave., Yonkers, N. Y.  
Mr. and Mrs. A. W. Kilborne, Orange, N. J.  
Rev. and Mrs. J. P. E. Kumler, 413 S. Highland Ave., Pittsburg, Pa.  
Mr. and Mrs. C. H. Langdon, Elizabeth, N. J.  
Miss Grace Denio Litchfield, Washington, D. C.  
Rev. and Mrs. James M. Ludlow, East Orange, N. J.  
Mr. and Mrs. Wm. D. Murray, Plainfield, N. J.  
Mrs. Henry J. Owen, 10 Mercer St., Princeton, N. J.  
Mr. and Mrs. A. S. Patterson, Plainfield, N. J.  
Prof. and Mrs. Frank C. Porter, New Haven, Conn.  
Mr. and Mrs. W. B. Price, Newark, N. J.  
Hon. and Mrs. F. O. Prince, 311 Beacon St., Boston.  
Rev. Geo. T. Purves, Princeton, N. J.  
Pres. and Mrs. G. W. Smith, Trinity College, Hartford, Conn.  
Mrs. C. E. Stockley, Euclid Place, Cleveland, O.  
Mrs. N. H. Swayne, Toledo, O.  
Mr. and Mrs. W. E. Tillinghast, Englewood, N. J.  
Mr. and Mrs. J. Evarts Tracy, Plainfield, N. J.  
Rev. Dr. and Mrs. A. G. Vermilye, Englewood, N. J.  
Mr. and Mrs. Charles Dudley Warner, Hartford, Conn.  
Gen. and Mrs. J. H. Watmouth, Washington, D. C.  
Prof. and Mrs. J. F. Weir, New Haven, Conn.  
Mrs. J. Willock, Allegheny, Pa.  
Mr. and Mrs. Geo. P. Wilson, 4 First St., Albany.  
Mrs. C. P. Wurts, New Haven, Conn.  
Mr. and Mrs. Ellis Yarnall, Haverford College, Pa.





The Wildmere Cliff

Summer houses



The Cliffs from Wildmere



Lake Shore Walk





---

\*\*\* END OF THE PROJECT GUTENBERG EBOOK MINNEWASKA MOUNTAIN HOUSES \*\*\*

Updated editions will replace the previous one—the old editions will be renamed.

Creating the works from print editions not protected by U.S. copyright law means that no one owns a United States copyright in these works, so the Foundation (and you!) can copy and distribute it in the United States without permission and without paying copyright royalties. Special rules, set forth in the General Terms of Use part of this license, apply to copying and distributing Project Gutenberg™ electronic works to protect the PROJECT GUTENBERG™ concept and trademark. Project Gutenberg is a registered trademark, and may not be used if you charge for an eBook, except by following the terms of the trademark license, including paying royalties for use of the Project Gutenberg trademark. If you do not charge anything for copies of this eBook, complying with the trademark license is very easy. You may use this eBook for nearly any purpose such as creation of derivative works, reports, performances and research. Project Gutenberg eBooks may be modified and printed and given away—you may do practically ANYTHING in the United States with eBooks not protected by U.S. copyright law. Redistribution is subject to the trademark license, especially commercial redistribution.

START: FULL LICENSE  
THE FULL PROJECT GUTENBERG LICENSE  
PLEASE READ THIS BEFORE YOU DISTRIBUTE OR USE THIS WORK

To protect the Project Gutenberg™ mission of promoting the free distribution of electronic works, by using or distributing this work (or any other work associated in any way with the phrase “Project Gutenberg”), you agree to comply with all the terms of the Full Project Gutenberg™ License available with this file or online at [www.gutenberg.org/license](http://www.gutenberg.org/license).

**Section 1. General Terms of Use and Redistributing Project Gutenberg™ electronic works**

1.A. By reading or using any part of this Project Gutenberg™ electronic work, you indicate that you have read, understand, agree to and accept all the terms of this license and intellectual property (trademark/copyright) agreement. If you do not agree to abide by all the terms of this agreement, you must cease using and return or destroy all copies of Project Gutenberg™ electronic works in your possession. If you paid a fee for obtaining a copy of or access to a Project Gutenberg™ electronic work and you do not agree to be bound by the terms of this agreement, you may obtain a refund from the person or entity to whom you paid the fee as set forth in paragraph 1.E.8.

1.B. “Project Gutenberg” is a registered trademark. It may only be used on or associated in any way with an electronic work by people who agree to be bound by the terms of this agreement. There are a few things that you can do with most Project Gutenberg™ electronic works even without complying with the full terms of this agreement. See paragraph 1.C below. There are a lot of things you can do with Project Gutenberg™ electronic works if you follow the terms of this agreement and help preserve free future access to Project Gutenberg™ electronic works. See paragraph 1.E below.

1.C. The Project Gutenberg Literary Archive Foundation (“the Foundation” or PGLAF), owns a compilation copyright in the collection of Project Gutenberg™ electronic works. Nearly all the individual works in the collection are in the public domain in the United States. If an individual work is unprotected by copyright law in the United States and you are located in the United States, we do not claim a right to prevent you from copying,

distributing, performing, displaying or creating derivative works based on the work as long as all references to Project Gutenberg are removed. Of course, we hope that you will support the Project Gutenberg™ mission of promoting free access to electronic works by freely sharing Project Gutenberg™ works in compliance with the terms of this agreement for keeping the Project Gutenberg™ name associated with the work. You can easily comply with the terms of this agreement by keeping this work in the same format with its attached full Project Gutenberg™ License when you share it without charge with others.

1.D. The copyright laws of the place where you are located also govern what you can do with this work. Copyright laws in most countries are in a constant state of change. If you are outside the United States, check the laws of your country in addition to the terms of this agreement before downloading, copying, displaying, performing, distributing or creating derivative works based on this work or any other Project Gutenberg™ work. The Foundation makes no representations concerning the copyright status of any work in any country other than the United States.

1.E. Unless you have removed all references to Project Gutenberg:

1.E.1. The following sentence, with active links to, or other immediate access to, the full Project Gutenberg™ License must appear prominently whenever any copy of a Project Gutenberg™ work (any work on which the phrase “Project Gutenberg” appears, or with which the phrase “Project Gutenberg” is associated) is accessed, displayed, performed, viewed, copied or distributed:

This eBook is for the use of anyone anywhere in the United States and most other parts of the world at no cost and with almost no restrictions whatsoever. You may copy it, give it away or re-use it under the terms of the Project Gutenberg License included with this eBook or online at [www.gutenberg.org](http://www.gutenberg.org). If you are not located in the United States, you will have to check the laws of the country where you are located before using this eBook.

1.E.2. If an individual Project Gutenberg™ electronic work is derived from texts not protected by U.S. copyright law (does not contain a notice indicating that it is posted with permission of the copyright holder), the work can be copied and distributed to anyone in the United States without paying any fees or charges. If you are redistributing or providing access to a work with the phrase “Project Gutenberg” associated with or appearing on the work, you must comply either with the requirements of paragraphs 1.E.1 through 1.E.7 or obtain permission for the use of the work and the Project Gutenberg™ trademark as set forth in paragraphs 1.E.8 or 1.E.9.

1.E.3. If an individual Project Gutenberg™ electronic work is posted with the permission of the copyright holder, your use and distribution must comply with both paragraphs 1.E.1 through 1.E.7 and any additional terms imposed by the copyright holder. Additional terms will be linked to the Project Gutenberg™ License for all works posted with the permission of the copyright holder found at the beginning of this work.

1.E.4. Do not unlink or detach or remove the full Project Gutenberg™ License terms from this work, or any files containing a part of this work or any other work associated with Project Gutenberg™.

1.E.5. Do not copy, display, perform, distribute or redistribute this electronic work, or any part of this electronic work, without prominently displaying the sentence set forth in paragraph 1.E.1 with active links or immediate access to the full terms of the Project Gutenberg™ License.

1.E.6. You may convert to and distribute this work in any binary, compressed, marked up, nonproprietary or proprietary form, including any word processing or hypertext form. However, if you provide access to or distribute copies of a Project Gutenberg™ work in a format other than “Plain Vanilla ASCII” or other format used in the official version posted on the official Project Gutenberg™ website ([www.gutenberg.org](http://www.gutenberg.org)), you must, at no additional cost, fee or expense to the user, provide a copy, a means of exporting a copy, or a means of obtaining a copy upon request, of the work in its original “Plain Vanilla ASCII” or other form. Any alternate format must include the full Project Gutenberg™ License as specified in paragraph 1.E.1.

1.E.7. Do not charge a fee for access to, viewing, displaying, performing, copying or distributing any Project Gutenberg™ works unless you comply with paragraph 1.E.8 or 1.E.9.

1.E.8. You may charge a reasonable fee for copies of or providing access to or distributing Project Gutenberg™ electronic works provided that:

- You pay a royalty fee of 20% of the gross profits you derive from the use of Project Gutenberg™ works calculated using the method you already use to calculate your applicable taxes. The fee is owed to the owner of the Project Gutenberg™ trademark, but he has agreed to donate royalties under this paragraph to the Project Gutenberg Literary Archive Foundation. Royalty payments must be paid within 60 days following each date on which you prepare (or are legally required to prepare) your periodic tax returns. Royalty payments should be clearly marked as such and sent to the Project Gutenberg Literary Archive Foundation at the address specified in Section 4, “Information about donations to the Project Gutenberg Literary Archive Foundation.”
- You provide a full refund of any money paid by a user who notifies you in writing (or by e-mail) within 30 days of receipt that s/he does not agree to the terms of the full Project Gutenberg™ License. You must require such a user to return or destroy all copies of the works possessed in a physical medium and discontinue all use of and all access to other copies of Project Gutenberg™ works.
- You provide, in accordance with paragraph 1.F.3, a full refund of any money paid for a work or a replacement copy, if a defect in the electronic work is discovered and reported to you within 90 days of receipt of the work.

- You comply with all other terms of this agreement for free distribution of Project Gutenberg™ works.

1.E.9. If you wish to charge a fee or distribute a Project Gutenberg™ electronic work or group of works on different terms than are set forth in this agreement, you must obtain permission in writing from the Project Gutenberg Literary Archive Foundation, the manager of the Project Gutenberg™ trademark. Contact the Foundation as set forth in Section 3 below.

1.F.

1.F.1. Project Gutenberg volunteers and employees expend considerable effort to identify, do copyright research on, transcribe and proofread works not protected by U.S. copyright law in creating the Project Gutenberg™ collection. Despite these efforts, Project Gutenberg™ electronic works, and the medium on which they may be stored, may contain "Defects," such as, but not limited to, incomplete, inaccurate or corrupt data, transcription errors, a copyright or other intellectual property infringement, a defective or damaged disk or other medium, a computer virus, or computer codes that damage or cannot be read by your equipment.

1.F.2. LIMITED WARRANTY, DISCLAIMER OF DAMAGES - Except for the "Right of Replacement or Refund" described in paragraph 1.F.3, the Project Gutenberg Literary Archive Foundation, the owner of the Project Gutenberg™ trademark, and any other party distributing a Project Gutenberg™ electronic work under this agreement, disclaim all liability to you for damages, costs and expenses, including legal fees. YOU AGREE THAT YOU HAVE NO REMEDIES FOR NEGLIGENCE, STRICT LIABILITY, BREACH OF WARRANTY OR BREACH OF CONTRACT EXCEPT THOSE PROVIDED IN PARAGRAPH 1.F.3. YOU AGREE THAT THE FOUNDATION, THE TRADEMARK OWNER, AND ANY DISTRIBUTOR UNDER THIS AGREEMENT WILL NOT BE LIABLE TO YOU FOR ACTUAL, DIRECT, INDIRECT, CONSEQUENTIAL, PUNITIVE OR INCIDENTAL DAMAGES EVEN IF YOU GIVE NOTICE OF THE POSSIBILITY OF SUCH DAMAGE.

1.F.3. LIMITED RIGHT OF REPLACEMENT OR REFUND - If you discover a defect in this electronic work within 90 days of receiving it, you can receive a refund of the money (if any) you paid for it by sending a written explanation to the person you received the work from. If you received the work on a physical medium, you must return the medium with your written explanation. The person or entity that provided you with the defective work may elect to provide a replacement copy in lieu of a refund. If you received the work electronically, the person or entity providing it to you may choose to give you a second opportunity to receive the work electronically in lieu of a refund. If the second copy is also defective, you may demand a refund in writing without further opportunities to fix the problem.

1.F.4. Except for the limited right of replacement or refund set forth in paragraph 1.F.3, this work is provided to you 'AS-IS', WITH NO OTHER WARRANTIES OF ANY KIND, EXPRESS OR IMPLIED, INCLUDING BUT NOT LIMITED TO WARRANTIES OF MERCHANTABILITY OR FITNESS FOR ANY PURPOSE.

1.F.5. Some states do not allow disclaimers of certain implied warranties or the exclusion or limitation of certain types of damages. If any disclaimer or limitation set forth in this agreement violates the law of the state applicable to this agreement, the agreement shall be interpreted to make the maximum disclaimer or limitation permitted by the applicable state law. The invalidity or unenforceability of any provision of this agreement shall not void the remaining provisions.

1.F.6. INDEMNITY - You agree to indemnify and hold the Foundation, the trademark owner, any agent or employee of the Foundation, anyone providing copies of Project Gutenberg™ electronic works in accordance with this agreement, and any volunteers associated with the production, promotion and distribution of Project Gutenberg™ electronic works, harmless from all liability, costs and expenses, including legal fees, that arise directly or indirectly from any of the following which you do or cause to occur: (a) distribution of this or any Project Gutenberg™ work, (b) alteration, modification, or additions or deletions to any Project Gutenberg™ work, and (c) any Defect you cause.

## **Section 2. Information about the Mission of Project Gutenberg™**

Project Gutenberg™ is synonymous with the free distribution of electronic works in formats readable by the widest variety of computers including obsolete, old, middle-aged and new computers. It exists because of the efforts of hundreds of volunteers and donations from people in all walks of life.

Volunteers and financial support to provide volunteers with the assistance they need are critical to reaching Project Gutenberg™'s goals and ensuring that the Project Gutenberg™ collection will remain freely available for generations to come. In 2001, the Project Gutenberg Literary Archive Foundation was created to provide a secure and permanent future for Project Gutenberg™ and future generations. To learn more about the Project Gutenberg Literary Archive Foundation and how your efforts and donations can help, see Sections 3 and 4 and the Foundation information page at [www.gutenberg.org](http://www.gutenberg.org).

## **Section 3. Information about the Project Gutenberg Literary Archive Foundation**

The Project Gutenberg Literary Archive Foundation is a non-profit 501(c)(3) educational corporation organized under the laws of the state of Mississippi and granted tax exempt status by the Internal Revenue Service. The Foundation's EIN or federal tax identification number is 64-6221541. Contributions to the Project Gutenberg Literary Archive Foundation are tax deductible to the full extent permitted by U.S. federal laws and your state's laws.

The Foundation's business office is located at 809 North 1500 West, Salt Lake City, UT 84116, (801) 596-1887. Email contact links and up to date contact information can be found at the Foundation's website and official page

#### **Section 4. Information about Donations to the Project Gutenberg Literary Archive Foundation**

Project Gutenberg™ depends upon and cannot survive without widespread public support and donations to carry out its mission of increasing the number of public domain and licensed works that can be freely distributed in machine-readable form accessible by the widest array of equipment including outdated equipment. Many small donations (\$1 to \$5,000) are particularly important to maintaining tax exempt status with the IRS.

The Foundation is committed to complying with the laws regulating charities and charitable donations in all 50 states of the United States. Compliance requirements are not uniform and it takes a considerable effort, much paperwork and many fees to meet and keep up with these requirements. We do not solicit donations in locations where we have not received written confirmation of compliance. To SEND DONATIONS or determine the status of compliance for any particular state visit [www.gutenberg.org/donate](http://www.gutenberg.org/donate).

While we cannot and do not solicit contributions from states where we have not met the solicitation requirements, we know of no prohibition against accepting unsolicited donations from donors in such states who approach us with offers to donate.

International donations are gratefully accepted, but we cannot make any statements concerning tax treatment of donations received from outside the United States. U.S. laws alone swamp our small staff.

Please check the Project Gutenberg web pages for current donation methods and addresses. Donations are accepted in a number of other ways including checks, online payments and credit card donations. To donate, please visit: [www.gutenberg.org/donate](http://www.gutenberg.org/donate)

#### **Section 5. General Information About Project Gutenberg™ electronic works**

Professor Michael S. Hart was the originator of the Project Gutenberg™ concept of a library of electronic works that could be freely shared with anyone. For forty years, he produced and distributed Project Gutenberg™ eBooks with only a loose network of volunteer support.

Project Gutenberg™ eBooks are often created from several printed editions, all of which are confirmed as not protected by copyright in the U.S. unless a copyright notice is included. Thus, we do not necessarily keep eBooks in compliance with any particular paper edition.

Most people start at our website which has the main PG search facility: [www.gutenberg.org](http://www.gutenberg.org).

This website includes information about Project Gutenberg™, including how to make donations to the Project Gutenberg Literary Archive Foundation, how to help produce our new eBooks, and how to subscribe to our email newsletter to hear about new eBooks.