The Project Gutenberg eBook of John Leech's Pictures of Life and Character, Volume 2 (of 3), by John Leech

This ebook is for the use of anyone anywhere in the United States and most other parts of the world at no cost and with almost no restrictions whatsoever. You may copy it, give it away or re-use it under the terms of the Project Gutenberg License included with this ebook or online at www.gutenberg.org. If you are not located in the United States, you'll have to check the laws of the country where you are located before using this eBook.

Title: John Leech's Pictures of Life and Character, Volume 2 (of 3)

Creator: John Leech

Release date: January 14, 2014 [EBook #44662]

Language: English

Credits: Produced by David Widger

*** START OF THE PROJECT GUTENBERG EBOOK JOHN LEECH'S PICTURES OF LIFE AND CHARACTER, VOLUME 2 (OF 3) ***

JOHN LEECH'S PICTURES OF LIFE AND CHARACTER

Volume Two (of Three)

FROM THE COLLECTION OF "MR. PUNCH"

LONDON: BRADBURY, AGNEW, & CO.,

1887

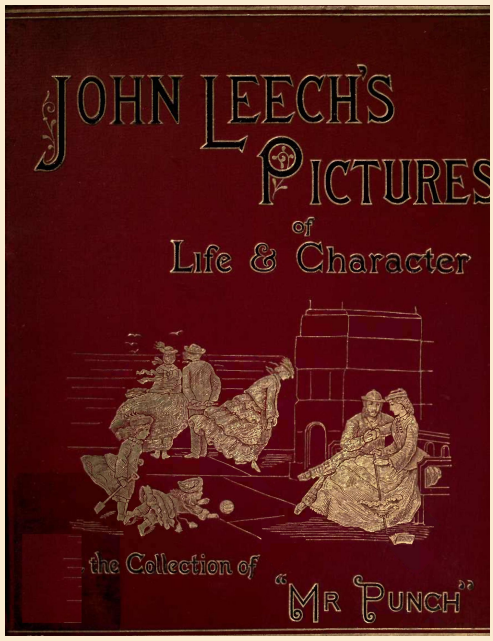

Medium-Size

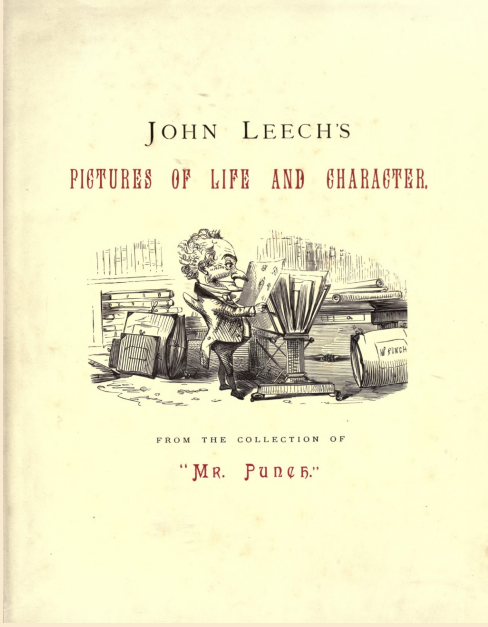

Medium-Size

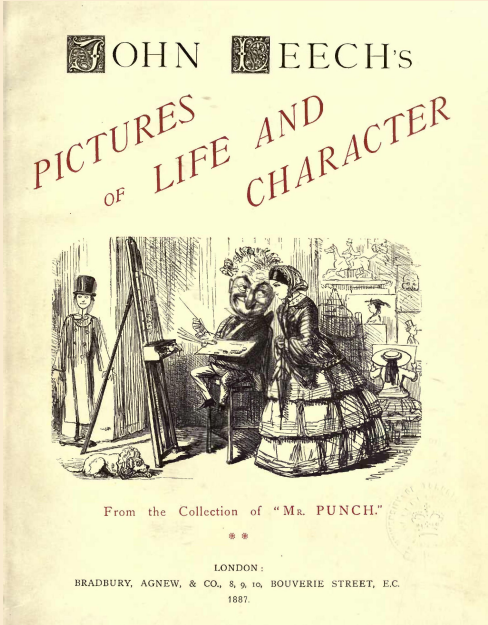

Medium-Size

Transcriber's Note: The only text in this file is that drawn by the artist as a part of each image. This is not easily read unless you view the "Medium Size" or "Original Size" available by link under each image. The many fine details in each image and the nuances of people's expressions can only be appreciated by clicking on the "Original Size" link. DW

INDEX

Academic Costume.....1851...134

Adding Insult to Injury .....1845...052

Adding Insult to Injury .....1857...188

Adding Iasult to Injury .....1859...202

Advent of Spring, The .....1849...157

Affecting Incident at Boulogne .....1853...052

Affecting-Rather.....1851...107

After the Bath .....1857...264

Afternoon Tea .....1859...220

Agreeable Prescription, An.....1858...106

Agricultural Distress.....1851...074

Alarming Proposition .....1859...189

Always be Polite when Travelling.....1856...195

Amateur Pantomime.....1857...014

Ample Protection .....1859...136

An Absentee .....1845...232

An Art that doth Disfigure Nature.....1856...186

An Hour's Ride.....1852...074

Angling Delights .....1859...062

Another Bit from the Mining District.....1854...139

Another Railway Misery.....1855...092

April Fool, An .....1855...046

Aquatics—A Comfortable Randan.....1855...080

Aquatic Manouvres.....1859...168

'Arry and 'Arriet .....1S58...195

Art Progress .....1S57...127

Artificial Ice-Grand Pas des Patineurs.....1850...026

Artistic (!) Studio, The.....1857...193

Assurance .....1847...105

Astounding Announcement.....1857...130

Astonishing Request An.....1857...199

As Well be out of the World as out of the Fashion.....1850...105

At Aldershot - A Rather Difficult Manouvre .....1859...269

At Epsom .....1850...232

At Paris.....1853...169

At the Play.....1858...261

At the Seaside ....1853...271

Average W'eight of the Foot'Guards.....1850...096

Awkward Predicament.....1858...189

Bad Time for John Thomas, A .....1856...225

Bare Assertion, A .....1854...087

Battle of the Hyde Park .....1855...200

Beard Movement, The.....1854...064

Beard Movement, The.....1857...128

Beard Movement, The.....1856...263

Benefit of Clergy .....1852...087

Best Run of the Season, The .....1857...126

Bit of a Breeze, A.....1856...185

Black Indignity, A .....1857...127

Bless You-Bless You!.....1855...153

Blind with Rage.....1856...201

Bon-bon from a Juvenile Tarty, A.....1851...033

British Forces, The, and the Crimean War .....1853...114
1856...120

British Juryman Preparing for the Worst, The.....1859...236

Broad Caricature .....1843...047

Brothers in Arms .....1853...187

Brown Entertains his Friends wi' a Haggis.....1859...010

Brutal levity.....1863...258

Business-like .....1854...063

Bye-Day at Easter, A .....1858...211

By the Sad Sea Waves.....1858...108

Camp Lite-A Bit of Sentiment.....1853...060

Camp Life-A Day Surprise .....1853...271

Camp Life-A Night Surprise .....1853...271

Candid.....1859...231

Canine.....1851...139

Careful Rider, A .....1853...269

Case of Real Distress, A.....1854...047

Catching a Tartar.....1856...184

Caution to Gentlemen Walking to Evening Parlies.....1855...250

Caution to Travellers .....1853...171

CautiouS Bird, A .....1858...100

Cavalier, A.....1857...241

Censors .....1858...256

Census, The .....1861...259

Certainly Not.....1S55...072

Champion, The.....1844...020

Christmas Eve .....1863...005

Christmas Party, A, Grandpapa Dances Sir Roger .....1856...009

Citizen of the World, A .....1855...207

Civil Cabman, The .....1857...240

Coarse, but Characteristic .....1S50...139

Cold Wealher.....1855...029

Comet, The .....1858...229

Coming Collision, The.....1857...225

Common Objects at the Seaside.....1858...193

Common Objects at the Seaside.....1857...254

Complacent Belief, A .....1857...270

Compliments of the Season.....1861...004

Confidence of Youth, The .....1847...096

Consolation.....1856...263

Consultation, A.....1856...143

Cool Request, A .....1856...247

Cool Request .....1857...082

Course of True, &c., Never Did, &c.....1857...203

Cracker Bon-Bon.....1862...021

Cricket-Capital Practice Bowling of the Period .....1859...265

Crinoline Again.....1858...132

Crinoline for Ever!—No Bathing-Machine Required.....1858...194

Crinoline on the Water.....1858...197

Cupid at Sea .....1859...103

Currency Question, The .....1847...272

Day After the Juvenile Party, The.....1847...037

Day at the Camp, A.....1860...251

Day Very Late in the Season, A.....1859...198

Deceiver, A .....1859...039

Deerstalking Made Easy.....1857...233

Delicate Compliment, A .....1856...067

Delicate Creature, A.....1855...085

Delicate Hint, A ..... 1855...108

Delicate Way of Putting It.....1862...247

Delicate Test .....1859...225

Delicious.....1857...036

Delicious Dip, A .....1857...207

Delightful Privilege during the Winter Months .....1847...025

Delightful—Oh! Here's a Jolly Sledge.....1855...038

Delusive Notion.....1852...146

Demon of the Street, The .....1858...223

Did You Ever? .....1858...111

Disagreeable Truth .....1851...092

Disappointed One, The .....1858...187

Discretion ..... 1847...064

Disgusting for Augustus .....1858...196

Distressed Agriculturist, A.....1856...238

Distressing Result of Eating Turkey .....1855...034

Disturber of Public Peace, A .....1848...135

Domestic Bliss .....1847...056

Domestic Doctoring .....1856...181

Domestic Economy .....1859...099

Domestic Extravaganza .....1858...205

Double Game, A .....1858...239

Drawing the Line.....-.....1857...141

Dreadful for Young Oxford.....1859...213

Dreadful Joke .....1855...007

Dress Circle at Punch and Judy.....1854...039

Dweadful Accident in High Life.....1857...093

Eager Applicants..,.....1854...039

Early Philosophy .....1847...112

Easier Said than Done.....1856...239

East Wind Joke, An .....1855...255

Easy Matter, An .....1859...270

Education in the Mining Districts.....1855...095

Eligible Party, An .....1848...103

English Nobleman, An, Painted by the French .....1848...109

Enthusiasm .....1854...115

Envious Youth, An .....1857...018

Epigrammatic .....1845...189

Equestrian Difficulty, An .....1858...227

Equine .....1858...144

Evening Party at Sebastopol .....1854...116

Every Lady her Own Bathing Machine.....1849...058

Excitement .....1856...053

Excursion Boat after a Rather Boisterous Passage, &c...1857...172

Expanse of Fashion, The .....1859...203

Fact, A.....1861...243

Fact from the Nursery, A .....1856...234

Faded Youth, A .....1847...131

Fair and Equal.....1858...030

Fair Disputants .....1858...258

Fair Toxophilites, The .....1858...221

Family Group, A, Baby Stirring the Pudding.....1862...006

Fancy goes a Great Way.....1846...257

Fancy Sketch .....1858...270

Farm-yard, The .....1853...246

Fashion of the Period .....1858...247

Fellow Feeling.....1856...246

Feminine Amenities.....1856...174

Festive Season, The.....1857...025

Fine Hautboys.....1855...051

Finishing Touch to a Picture .....1854...051

Flattering .....1855...087

Flunkeiana.....1848...054

Flunkeiana.....1857...184

Flunkeiana Rustica .....1857...024

Flycatcher, The .....1852...064

Fly Fishing .....1855...057

Fog. The, is so very Thick.....1855...028

Folly and Innocence.....1856...140

Fortune's Favourite.....1847...100

Fortunate Fellows.....1858...231

Fortune-Telling, a Scene of Domestic Interest .....1858...070

Four-in-Hand Mania, The.....1856...226

Fox Hunting in a Fog.....1856...223

Fraternity .....1859...128

French as it is Spoken.....1856...245

Friendly Badinage.....1856...217

Friendly Mount, A .....1857...061

Friendly Sympathy .....1858...250

From the Mining Districts .....1855...135

Frozen-out Fox Hunter, The .....1861...078

Frozen-out Fox Hunters.....1854...031

Frugal Marriage Question, The.....1858...088

Fumigation.....1855...211

Generous Offer, A.....1857...162

Glorious News for the Boys.....1859...035

Going to Church-Scarborough.....185S...197

Good Catch, A.....1856...245

Going to the Ball-the Finishing Touch.....1859...235

Going Out of Town .....1858...191

Going to the Park.....1859...263

Going to a Party .....1846...056

Golden Rule, A.....1846...107

Good Cheer .....184S...007

Good Liver, A .....1857...152

Good News, Real Sentiment .....1854...047

Good Old Comic Clown .....1860...038

Good Security .....1853...048

Grand Charge of Perambulators and Defeat of the Swells.1856...234

Great Boon, The .....1858...140

Great Boon to the Public.....1855...068

Great Plague in Life, A .....1859...212

Great Tobacco Controversy, The .....1857...169

Grievance, A.....1856...119

Guy Fawkes' Day.....1856...254

Happy Notion, A.....1858...265

Happy Notion, A.....1S59...014

Hard Case in the Baltic .....1856...119

Haven of Refuge, A.....1856...209

Having a Pair On.....1857...038

Heartless Practical Joke .....1858...210

Hi'Art .....1857...190

Hint to the Authorities, A .....1846...146

Hint to the Enterprising, A .....1857...248

Hint to Gentlemen Riding Home after Dinner .....1858...221

Hint to Mammas, A.....1856...132

Hint to Railway Travellers, A .....1856...205

Home Amusements .....1856...013

Home Enjoyments .....1859...013

Home for the Holidays .....1863...014

Home for the Holidays .....1859...033

Horrible Question after a Greenwich Dinner .....1856...189

Horrid Boy, A .....1856...261

Horrors of War, The .....1853...062

How Disagreeable the Boys are.....1855...027

How Jack made the Turk Useful at Balaclava .....1S55...117

How Troublesome the Boys Are .....1847...027

How Very Embarrassing! .....1855...103

Humility.....1843...250

Husband as He Ought to Be, and Not ought to Be, The ...1856...105

Husband Taming.....1859...175

Ice Harvest, The.....1855...078

If you want a Thing Done, do it Your-self.....1858...178
to...180

Imitation is the Sincerest Flattery.....1856...185

Imitation is the Sincerest Flattery.....1858...160

Impertinent Curiosity .....1857...173

Impudence.....1844...024

In a Hurry.....1857...262

In Camp.....1853...173

Incident of Camp Life, An.....1853...213

Incident in a French Revolution .....1848...092

Incident of Travel, An.....1856...084

Incident with the O. P. Q. Hounds .....1857...067

Incident of Weight, An .....1856...130

Incredible .....1853...049

Indiscretion, An .....1859...202

Indolence .....1859...258

Infra dig.....1853...083

Injured Individual, An.....1S57...216

Innocent Mirth. The Slide on the Pavement .....1848...037

In Society .....1862...015

Insulting a Refugee .....1842...157

Interesting Group posed for a Photograph.....1855...159

Interesting and Valuable Result.....1855...159

In the Park .....1859...068

In the Park .....1859...131

In the Ranks.....1853...057

In the Streets.....1857...131

In the Witching Time of Life.....1859...204

Irish Lake Fishing .....1860...254

Irresistible.....1857...141

Is Smoking Injurious?.....1857...090

It must be all right .....1858...199

It's the Early Bird that picks up the Worm.....1858...224

Jack Ashore.....1854...052

Jew d'Fsprit .....1855...101

John Thomas non-plushed .....1855...095

Jolly Game of Snowballing as played in our Square.....1860...017

Jolly old Paterfamilias with some air-balloons.....1865...008

Jones tries his new Hack.....1857...042

Judge by Appearance, A.....1857...253

Just like 'em .....1858...187

Juvenile Etymology.....1859...004

Juvenile Party, The.....1864...028

Juvenile Party, The. A Great Liberty.....1864...017

Juvenile Wisdom .....1859...150

Ketchee! Ketchee! .....1852...110

Kindly Offer, A.....1861...034

Knights of the EaRth.....1858...208

Last Alteration, The .....1856...200

Last Refuge of a Banished Smoker.....,.....1855...255

Latest from Paris .....1854...051

Let us have Japanese Manners and Customs here.....1858...084

Life in London .....1855...063

Little bit of Sentiment.....1845...059

Little Dinner at the Crimea Club, A.....1854...116

Little Dinner at Greenwich.....1858...264

Little Ducks .....1856...259

Little Men.....1848...012

Little Shooting in Ireland, A.....1862...264

Little Surprise for Muggins, A .....1857...174

Lovers' Quarrel, The .....1859...176

Malapropos.....1856...185

Malicious .....1857...196

Man of Consequence, A .....1859...104

Man of Principle, A.....1854...056

Man of some Consequence, A.....1857...022

Marriage Question, The .....1859...177

Married for Money.—The Honeymoon.....1859...082

Marry on 800 a-year.....1859...149

Master of the Art, A.....1850...199

Matter of Opinion.....1858...243

May and December .....1852...101

Melancholy...,,.....1856...153

Men of Taste.....1857...250

Mermaids' Haunt, The.....1858...267

Measure for Measure.....1844...184

Merry Christmas, A, and a Happy New Year.....1858...011

Merry Christmas, A, a Happy New Year—Juvenile Party...1849...007

Mind and Matter .....1855...102

Misplaced Intelligence.....1857...209

Miss and Mistletoe.....1858...004

Mistletoe Bough, The, In Leap Year Ladies Initiative...1852...019

Modern Antique, A .....1851...244

Moderation.....1859...042

Momentous Decision, A .....1853...051

Monstrous Liberty, A .....1856...249

Monsters of the Pool.....1858...170

Moors, The, Gratifying,—Very!!.....1856...216

Moral Influence of Executions.....1845...097

Moral Lesson from the Nursery, A.....1857...187

More Light.....1853...057

More Novelty.....1857...134

Morning after the Juvenile Paity, The.....1861...018

Moustache Movement, The.....1853...108

Moustache Movement, The.....1854...054

Moustache Movement, The.....1854...072

Moustache Movement, The.....1857...233

Mr. Briggs's Pleasures of Fishing .....1857...041

to...045

Mr. Briggs tries his Shooting Pony .....1851...271

Mr. Briggs's Horse Taming.....1858...222

Mr. Punch at Home.....1855...087

Mr. Punch's Advice to Housekeepers.....1858...178
...180

Much Above that Sort of Thing.....1858...141

Much Too Curious .....1863...252

Nautical Style .....1851...194

Ne Plus(h) Ultra .....1854...066

New Cab Regulation .....1850...062

New Christmas Game for Foxhunters.....1849...021

New Cook, The.....1853...066

New Fashion, The .....1857...257

New Industry, A .....1858...257

New Purchase, The .....1856...168

New Regulation, The .....1853...093

New Regulation Mess, The.....1857...169

New Style, The.....1854...030

New Theatre, The .....1858...106

Never carry your Gloves in your Hat.....1854...134

Nice Bracing Day at the Seaside, A .....1856...266

Nice Oder, A..,.....1858...083

Noble Science, The .....1858...217

No Consequence .....1855...044

No! Don't.....1855...115

Nose Comforter, The .....1855...025

Not a Bad Idea for Warm Weather .....1857...163

Not a Personal Allusion .....1859...231

Not a Question of Weather.....1857...089

Nothing like Forethought .....1853...115

Nothing like Horse Exercise .....1858...256

Nothing to Speak of.....1856...220

Notion of Fleasure, A .....1856...201

Not very Likely.....1852...255

Nursery Four-in-Hand Club, The .....1864...036

Object of Attraction, An .....1857...167

Object of Sinccre Pity, An .....1856...149

Object of Universal Sympathy, An.....1856...140

Odious Tyranny.....1854...082

Of a Very Studious Turn.....1857...012

Offended Dignity .....1856...149

Offended Dignity .....1857...248

Oh, Dear! .....1855...112

Oh, Horror! .....1859...212

Oh, what a Humbug! .....1859...165

Oh, Yes, of Course! .....1858...174

Old Boys.....1847...159

Old Broom-Retiring from Business .....1853...092

Old Foxhunter, The.....1859...152

Old Gentleman has a Long Mile, The.....1858...219

Old Joe, An .....1855...033

Old Mr. Jones as he Appeared, &c. .....1858...083

Old, Old Story, The.....1858...128

On Domestic Service .....1855...115

One Way of Looking at It .....1853...079

On the Jetty .....1858...186

Opera, The.....1848...037

Opera, The.....1859...125

Our Guards-They can Play, and they can Fight Too! .....1854...120

Our Lazy Contributor .....1856...190

Our Little Friend, Tom, has a Day's Hunting .....1856...244

Out of His Element.....1855...112

Out of the Fashion .....1857...153

Oxford Costume .....1848...102

Painful Subject, A.....:.....1856...169

Paterfamilias has his Holiday, &c.....1857...164

Paterfamilias—Removal of Snow from the Roof.....1855...023

Patience Rewarded .....1857...094

Patient Heroes .....1855...117

Patronising.....1859...015

Peace Conference, A .....1856...165

Perfect Wretch, A.....1851...109

Perfectly Dreadful.....1856...086

Performers after a Respectable Funeral.....1850...237

Photographic Beauties.....1858...144

Physical Education .....1858...142

Picnic, The, Overtaken by the Tide .....1859...166

Picture of Alimentativeness, A.....1850...093

Pleasant for "Charles, Dear" .....1857...148

Pleasing Delusion : In re the Round Hats.....1856...164

Pleasant Holiday Task, A .....1859...003

Pleasant Quarters .....1853...072

Pleasing Prospect .....1859...145

Pleasure of le Sport, The.....1858...252

Pleasures of Sport.....1849...218

Pleasmes of Travel .....1859...196

Poetry and Prose .....1856...265

Politeness as in Paris .....1853...160

Police wear Beards and Moustaches .....1854...065

Poor Muggins.....1855...049

Poser, A.....1857...166

Practical Science .....1856...202

Precocity.....1857...201

Prejudice.....1859...229

Prejudiced Opinion, A.....1855...107

Preparations for War .....1854...114

Pretty General Delusion, A.,.....1854...055

Pretty Kettle of Fish, A .....1851...183

Pride feels no Pain .....1846...063

Private Opinion.....1854...055

Private Theatricals .....1857...018

Professional Dignity .....1858...138

Prudent Resolve .....1855...091

Punch, F. M., Sympathises with Italian Organ-grinder...1859...224

Putting a good Face on it .....1857...024

Quadrille in Hot Weather, The.....1856...174

Queen of thc'May.....1853...109

Quid pro Quo, A .....1859...200

Quiet Look at the Country, A.....1859...163

Quite a Cheap Trip .....1858...195

Quite an Exquisite.....1854...054

Quite a New Sensation.....1856...268

Quite a Nice Party .....1860...032

Quite a Seductive Son of Mars .....1854...196

Quite Ridiculous .....1853...101

Race for a Bathing-machine, The.....1858...228

Railway Collusion.....1859...091

Rather Alarming .....1846...043

Rather Deep .....1857...136

Real Soldier, A.....1856...257

Real Street Obstructions, The.....1850...076

Real Use of the Bear-skin Cap, The .....1854...078

Recreations in Natural History .....1848...085

Remarkable Case of Table-talking.....1854...226

Remarkable Occurrence .....1857...153

Repelling Foreign Invasion.....1858...133

Result of Allowing Ladies to Witness Horse-taming.....1858...175

Retirement.....1851...234

Return from a Suburban Party .....1862 ... 40

Returning from the Derby .....1857...232

Review, The.....1847...044

Right Men in the Right Place, The .....1858...063

Rival Jockejs.....1859...137

River Frolics.....1858...223

Road, The.....1859...050

Road, The.....1859...191

Rooti-tooit.—I've got cher! .....1859...008

Round Hat, The .....1855...132

Round Hat Again, The .....1856...164

Royal Knickerbocker Archers, The .....1859...248

Rustic Pleasantry.....1858...251

Same Old Game .....1859...039
1853...173

Scene-A Club.....1857...086

Scene at a Railway Station, A .....1856...147

Seenc-Drawing-Room .....1855...059

Scene-Greenwich .....1857...203

Scene on Board II.M.S.....1859...211

Scholastic .....1849...109

Science Students .....1858...242

Seaside Circulating Library, The .....1847...046

Seaside Dialogue, A.....1856...205

Self-Examination .....1856...233

Sensible Riding Costume for Warm Weather.....1857...198

Serious Accident During the Frost.....1861...032

Serious Thing for Brown .....1858...192

Servantgalism.....1857...066

Servantgalism.....1853...095

Servantgalism .....1857...249

Servantgalism and Fineladyism .....1858...156

Serve him Right .....1859...142

Sharp's the Word.....1854...118

Shocking Result of wearing India rubber Goloshes.....1856...209

Shuttlecock Nuisance, The.....1857...090

Sighing for the Sunny South .....1847...107

Sisterly Love.....1859...205

Six of One and half-a-dozen of the Other.....1856...227

Skeleton in the Cupboard, The .....1857...249

Sketch at a Railway Station .....1858...190

Sketch during the Recent Gale, A.....1856...176

Sketch from the Stand al Scarboro', A.....1856...158

Slang .....1848...061

Snow, The.....1847...004

Snowed up .....1858...151

Solicitude .....1856...260

Something like a Horse-Tamer .....1858...238

Something like Sport .....1854...061

Something the Matter with the Kitchen Boiler.....1854...070

Spacious Accommodation.....1856...239

Specimen of Pluck, A .....1859...242

Sporting Intelligence .....1859...268

Stage Fright .....1857...038

Startling Fact.....1855...102

Startling Novelty in Shirts, A.....1853...145

Street Acrobat Nuisance.....1856...143

Strong-backed Car, A. Scene, Ireland.....1859...167

Stumped Out.....1856...162

Subject for Sympathy, A.....1858...259

Suburban Delight, A .....1857...235

Sunday at the Club .....1855...214

Sunday at the Roadside Inn .....1855...215

Superior Animal, The .....1857...081

Swimmers, The.....1857...244

Sympathy .....1855...102

Symptoms of Masquerading.....1846...036

Syien, A.....1858...270

Table Turning Experiment at Greenwich .....1854...247

Taking First Place .....1858...230

Taking it Easy .....1859...133

Taste .....1853...157

Tender Point, A .....1859...161

Terrible Proposition.....1855...063

Terrific Accident .....1857...177

Thank Goodness, Fly-fishing has Begun.....1857...240

Thaw and the Street, The.....,.....1861...035

Theatre of War, The .....1854...034

Those Boys Again.....1859...081

Those Horrid Boys .....1855...089

Thrilling Domestic Incident .....1856...220

Throwing Stones through Ice.....1848...018

Tickled with a Straw .....1859...173

Tom Noddy's, Mr., First day with the Hounds..... 1855...071
...073...075...077...098...099

Tom Noddy, Adventures of Mr.....1857...172

Tom Noddy determines to have a Day's Hunting.....1856...244

Too Bad.....1858...033

Too Bad! .....1857...113

Too Bad, by Jove.....1856...210

Too Much of a Good Thing.....1857...235

Touching .....1857...226

Touching .....1858...184

Touching Appeal .....1858...206

Training School for Ladies' about to Appear at Court...1857...121
...022...023...024

Triumph of Mind over Matter.....1855...097

Trump Card(igan), A .....1854...118

Trying Thing for Tootles, A .....1858...194

Unabashed.....1855...083

Unconscious Satire .....1850...095

Unconscious Victim, An .....1857...260

Under the Mistletoe.....1857...104

Under the Mistletoe.....1864...005

Undesigned Coincidence, An .....1859...263

Undignified Reminder.....1861...030

Unexpected Always Happens, The .....1857...199

Unfitness of Things, The.....1856...147

Uniform Stupidity.....1854...118

Uninviting Prospect, An.....1856...223

Unlucky this Time .....1855...135

Unwelcome Visitor, An .....1845...053

Unwelcome Visitor, An .....1856...150

Urgent.....1855...018

Vagaries of Fashion .....1855...089

Vain Shadow, A .....1844...101

Valentine, The .....1849...157

Valentine's Day.....1854...076

Varieties in Horse-Taming .....1858...129

Very Alarming, Indeed .....1846 ...159

Very Artful Contrivance.....1857...261

Very Attentive .....1858 ... 21?

Very Considerate .....1858...085

Very Friendly .....1857...050

Very Green-eyed Monster, A.....1858...029

Very Large Notions.....1858...149

Very Natural Mistake, A.....1856...253

Very Odd .....1853...161

Very Old Friend, A.....1850...079

Very Particular Party, A.....1858...059

Very Rude, Indeed .....1858... 104

Very Shocking Boy, Indeed, A .....1857...131

Very Thing, The .....1857...218

Victim of Fashion, A .....1856...113

Visit to a Dog Fancier, A .....1846...096

Vive le Sport 1 .....1859...230

Volunteer Movement—The Distinguished Rifle-shot.....1861...010

Waiting for the Carriage .....1853...110

Wake in the Mining Districts, A .....1853...225

Wanting in Reverence.....1852...100

Warblers under Water.....1858 ... 1ll

Water Abstainer, A.....1858...187

Weather and the Streets, The.....1861...022

Weather in the Parks, The.....1854...020

Weighty Matter, A .....1856...151

Well Intended, No Doubt .....1852...114

Well Out of It .....1849...065

Well they may Call This a Health-giving Pursuit.....1855...069

We'll Serve the Shop .....1857...155

Wet Day at the Sea Side, A .....1858...242

What Indeed? .....1855...097

What a Shame!.....1853...058

What a Shame!.....1864...029

What a Terrible Turk!.....1856...024

What must be the Next Fashion in Bonnets .....1854...055

Where are the Police?.....1855...139

Where Ignorance is Bliss, &c.....1845...182

Where There's a Will There's a Way.....1859...094

Whilst a Respectable Female takes care of the House....1857...165

Wholesome Conclusion, A .....1858...158

Wholesome Feast.....1857...012

Who will Serve the Country?.....1857...154

Who wouldn't be a Riding Master?.....1852...060

Why not? .....1853...145

Will and the Way, The .....1856...229

Winter in the Suburbs.....1854...027

Wonderful Intelligent Child .....1857...213

Yeilding to Temptation.....1857...141

Young Sportsman, A .....1859...195

Youthful Sage, A .....1857...170

[003]

Original Size **--** ***Medium-Size***

[004]

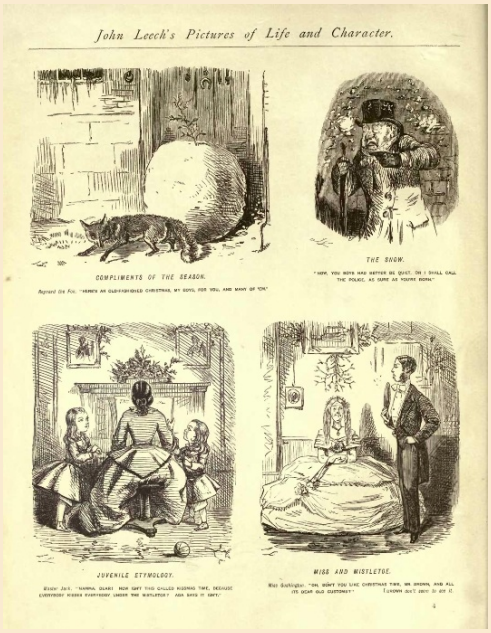

Original Size **--** ***Medium-Size***

[005]

Original Size -- ***Medium-Size***

[006]

Original Size -- ***Medium-Size***

[007]

Original Size -- ***Medium-Size***

[008]

Original Size -- ***Medium-Size***

[009]

Original Size -- ***Medium-Size***

[010]

Original Size -- ***Medium-Size***

[011]

Original Size -- ***Medium-Size***

[012]

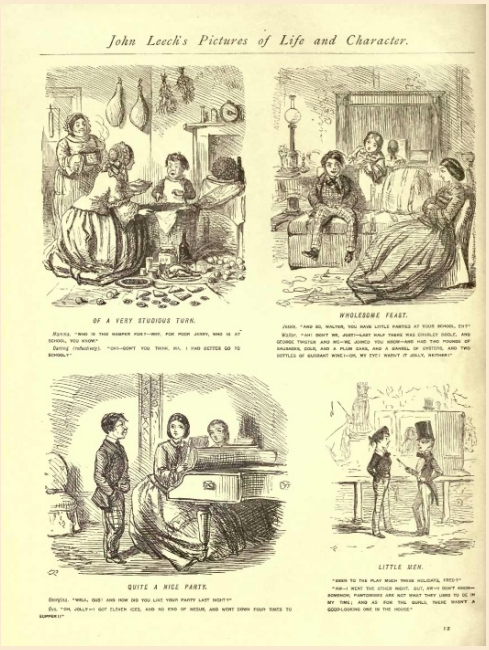

Original Size -- ***Medium-Size***

[013]

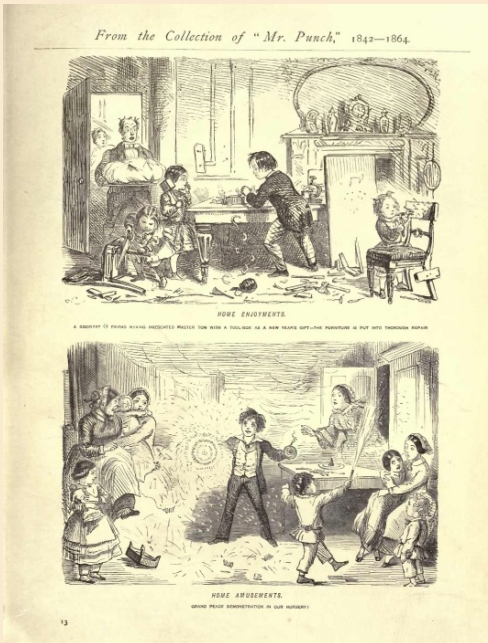

Original Size -- ***Medium-Size***

[014]

Original Size -- ***Medium-Size***

[015]

Original Size -- ***Medium-Size***

[016]

Original Size -- ***Medium-Size***

[017]

Original Size -- **Medium-Size**

[018]

Original Size -- **Medium-Size**

[019]

Original Size -- **Medium-Size**

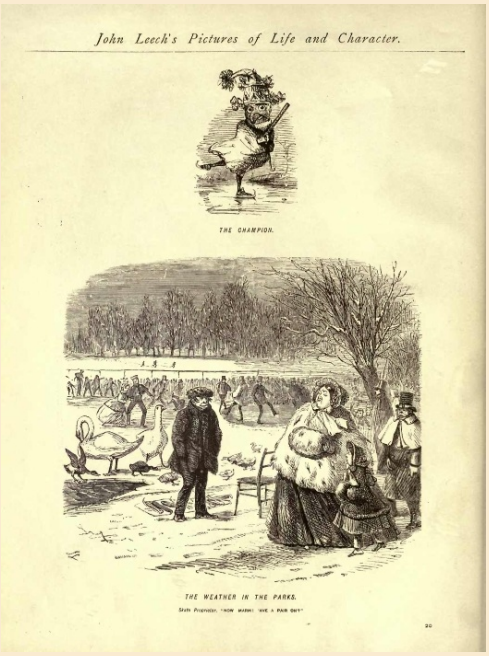

Original Size -- ***Medium-Size***

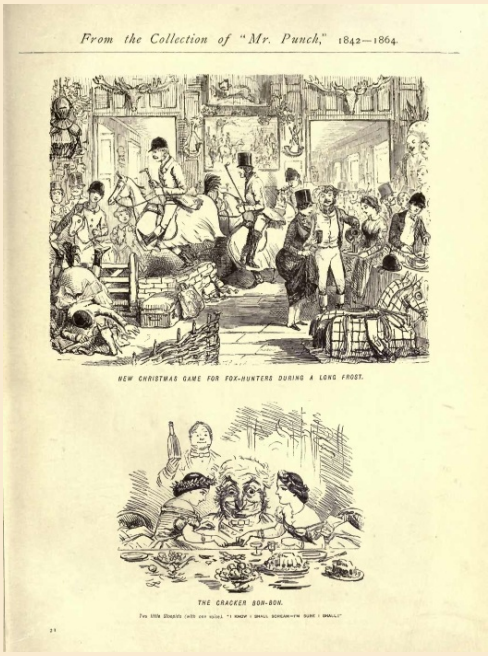

Original Size -- ***Medium-Size***

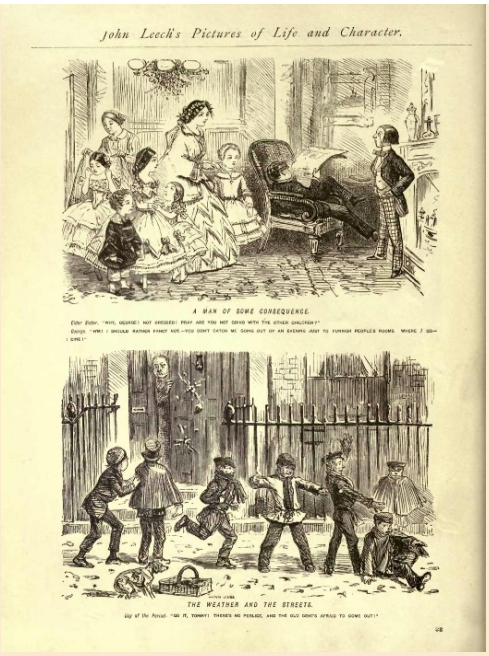

Original Size -- ***Medium-Size***

[023]

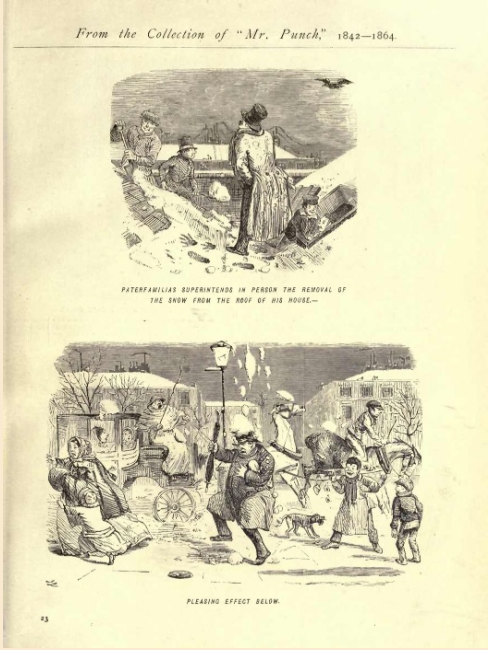

Original Size -- ***Medium-Size***

[024]

Original Size -- ***Medium-Size***

[025]

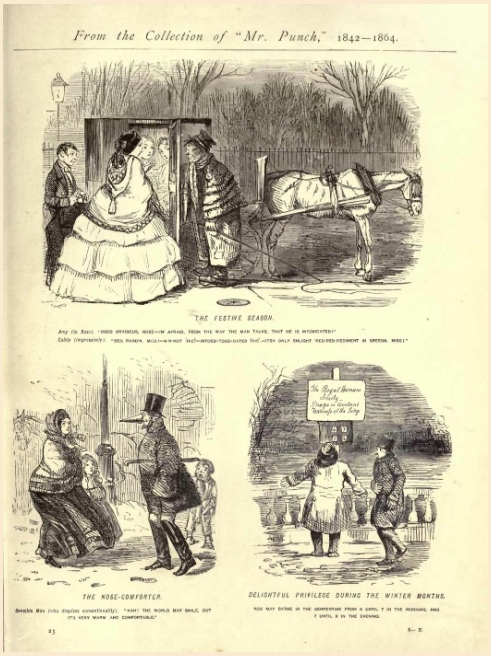

Original Size -- ***Medium-Size***

[026]

Original Size -- ***Medium-Size***

[027]

Original Size -- ***Medium-Size***

[028]

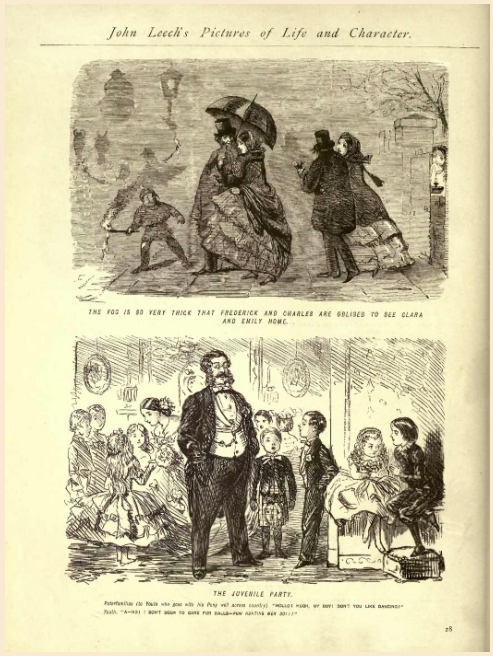

Original Size -- ***Medium-Size***

[029]

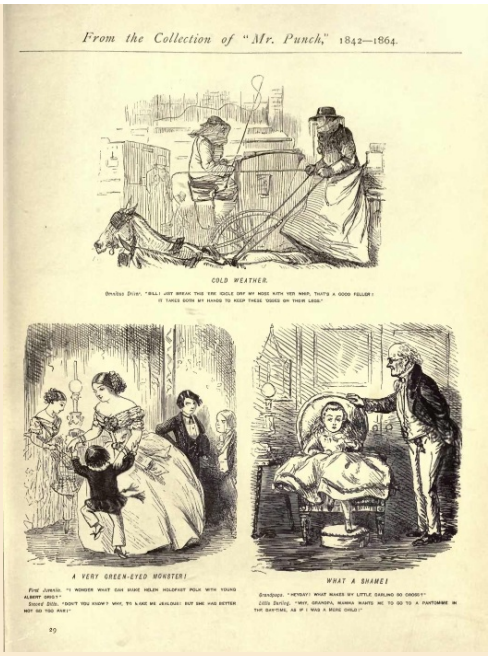

Original Size -- ***Medium-Size***

[030]

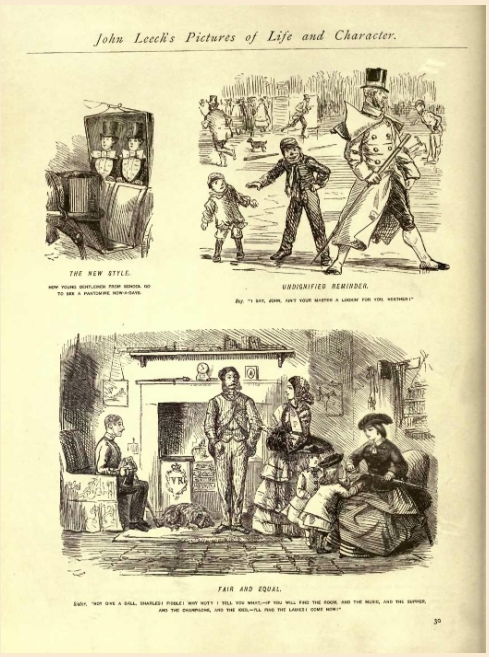

Original Size -- ***Medium-Size***

[031]

Original Size -- ***Medium-Size***

[032]

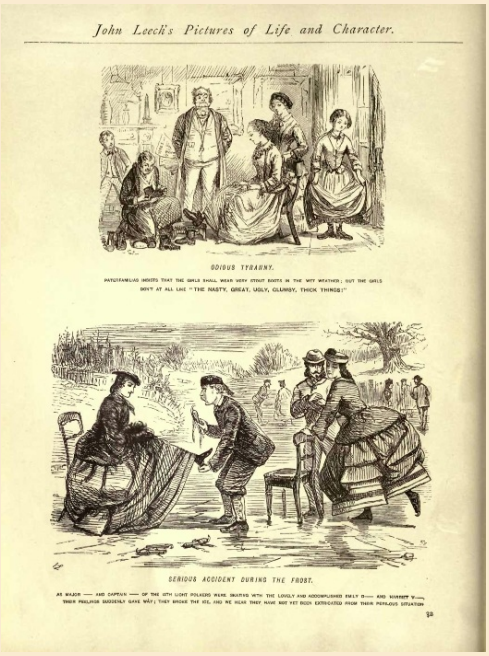

Original Size -- ***Medium-Size***

[033]

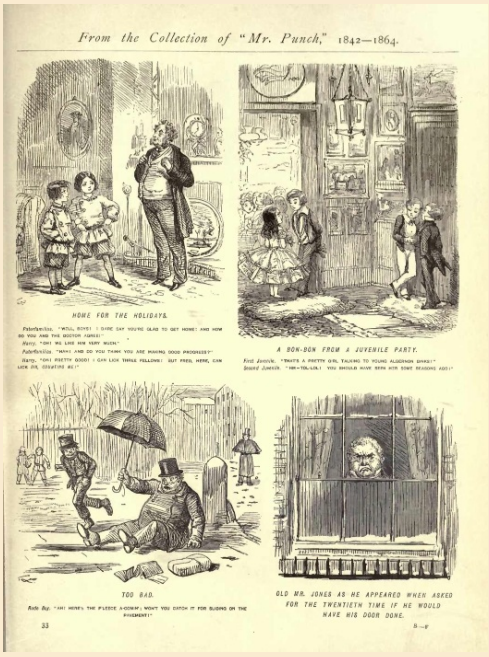

Original Size -- ***Medium-Size***

[034]

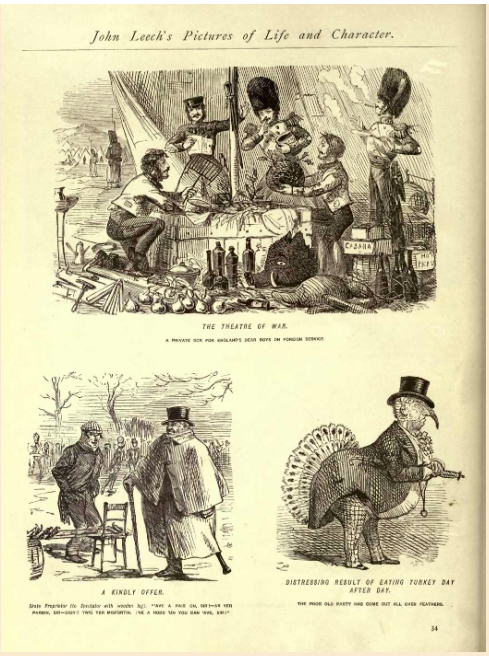

Original Size -- ***Medium-Size***

[035]

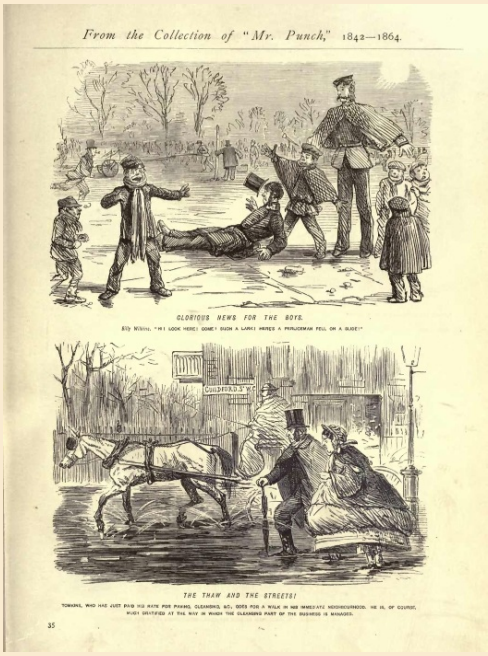

Original Size -- ***Medium-Size***

[036]

Original Size -- ***Medium-Size***

[037]

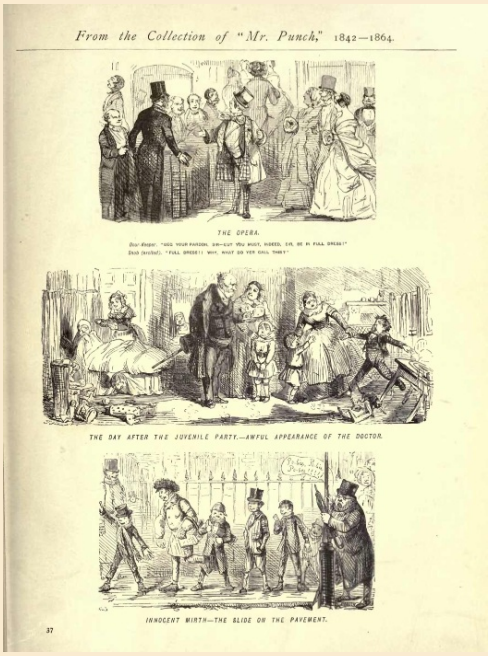

Original Size -- ***Medium-Size***

[038]

Original Size -- ***Medium-Size***

[039]

Original Size -- ***Medium-Size***

[040]

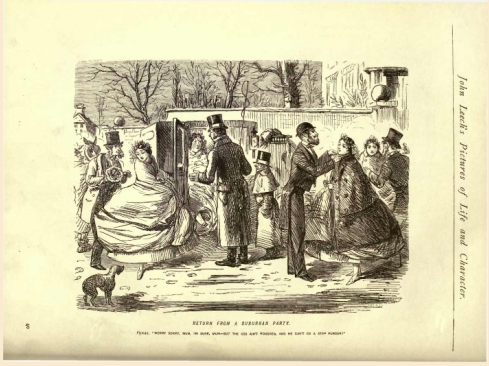

Original Size -- ***Medium-Size***

[041]

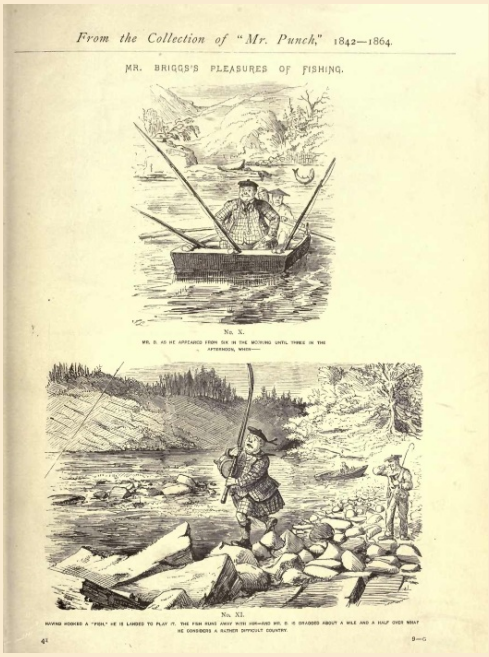

Original Size -- ***Medium-Size***

[042]

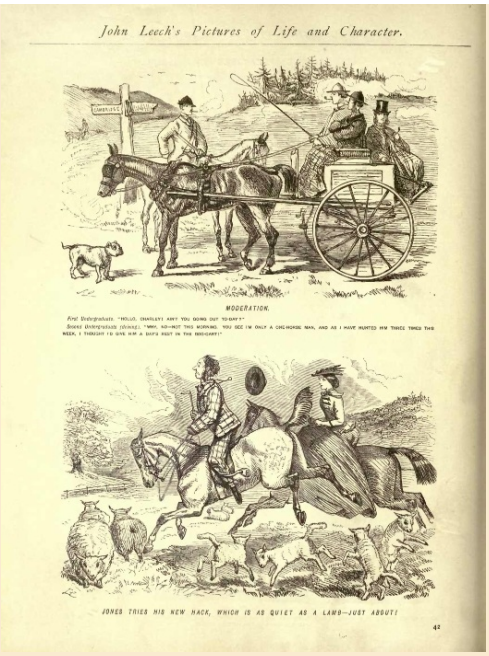

Original Size -- ***Medium-Size***

[043]

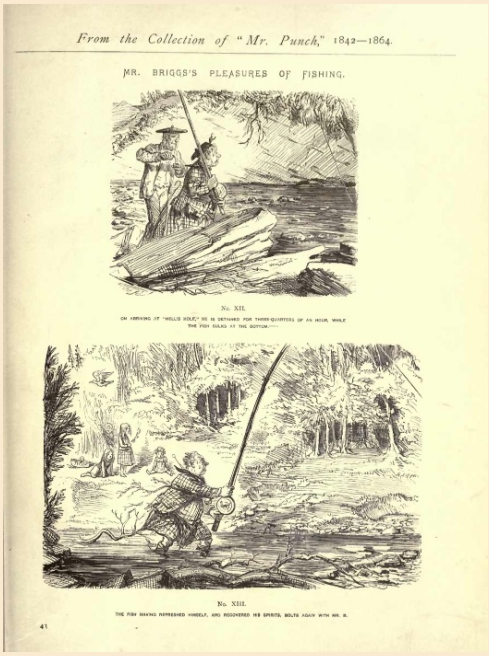

Original Size -- ***Medium-Size***

[044]

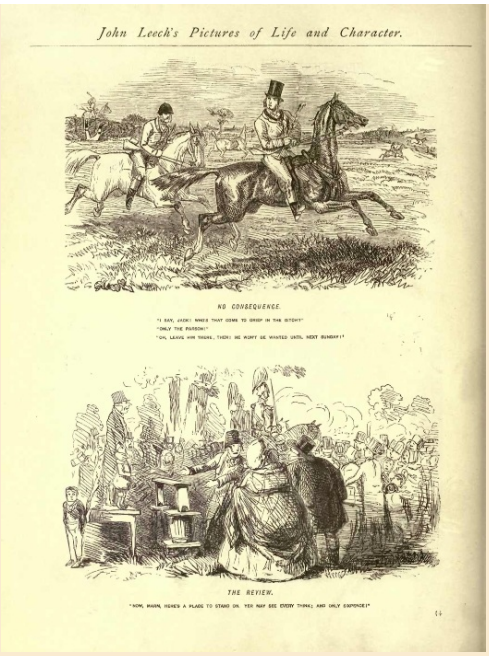

Original Size -- ***Medium-Size***

[045]

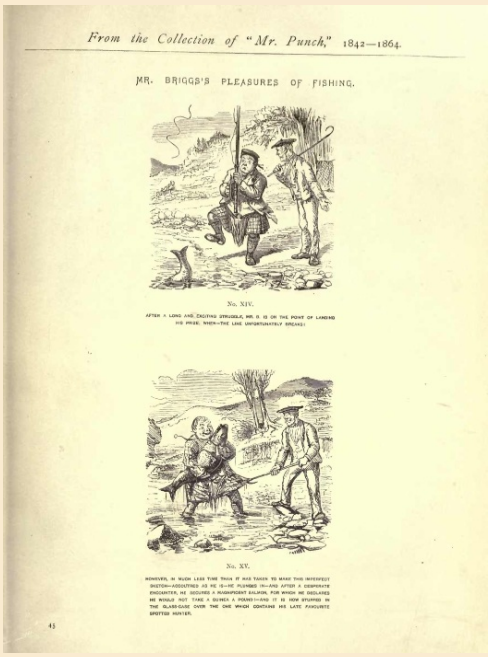

Original Size -- ***Medium-Size***

[046]

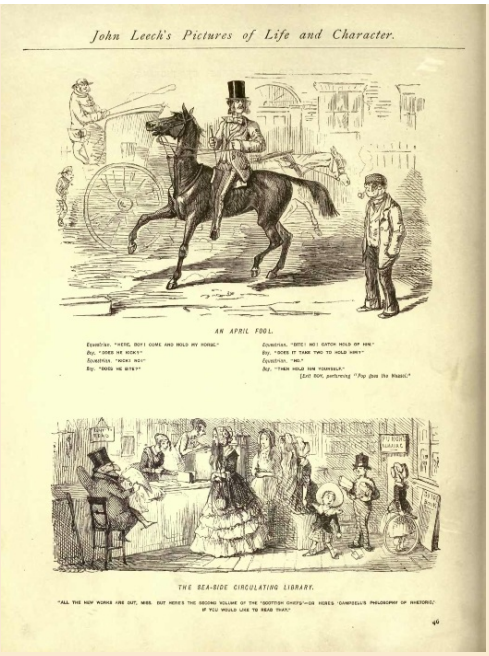

Original Size -- ***Medium-Size***

[047]

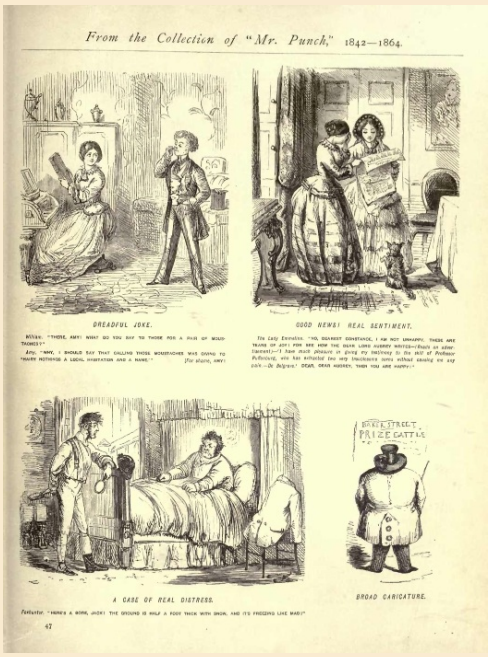

Original Size -- ***Medium-Size***

[048]

Original Size -- ***Medium-Size***

[049]

Original Size -- ***Medium-Size***

[050]

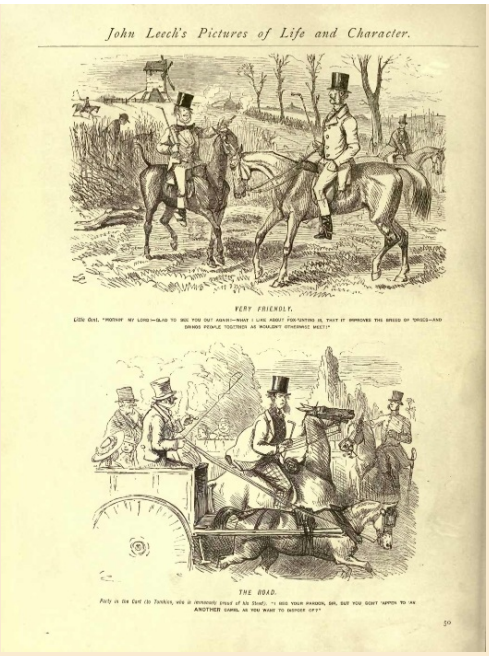

Original Size -- ***Medium-Size***

[051]

Original Size -- ***Medium-Size***

[052]

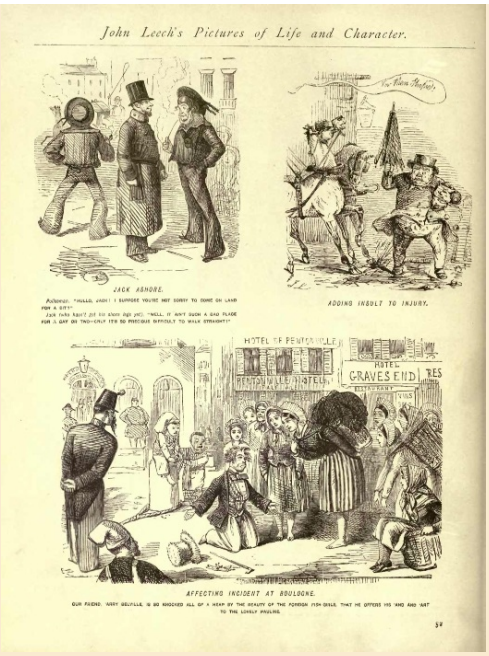

Original Size -- ***Medium-Size***

[053]

Original Size -- ***Medium-Size***

[054]

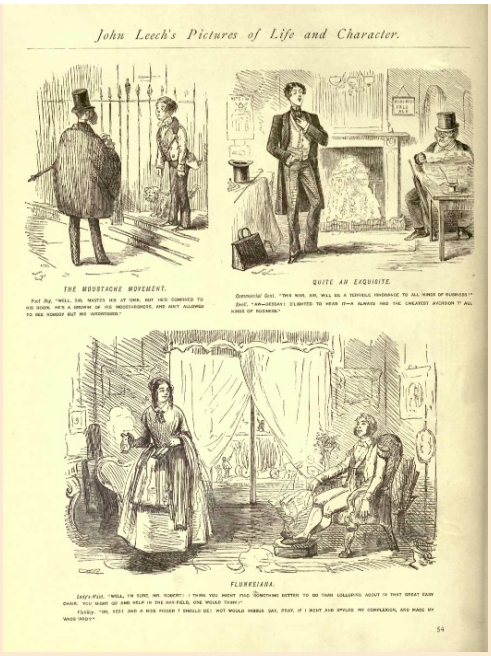

Original Size -- ***Medium-Size***

[055]

Original Size -- ***Medium-Size***

[056]

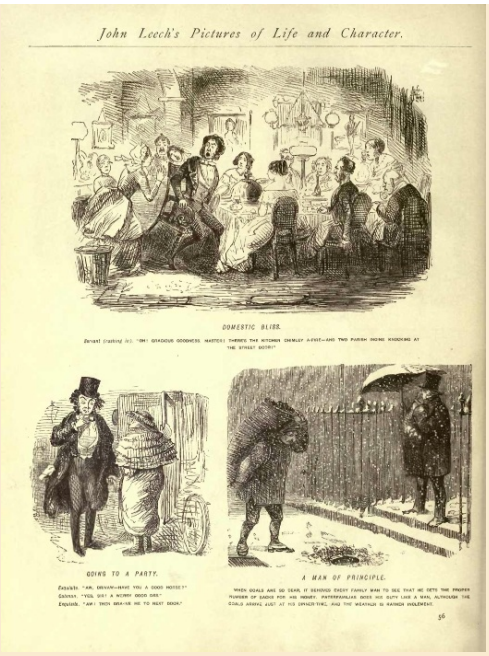

Original Size -- ***Medium-Size***

[057]

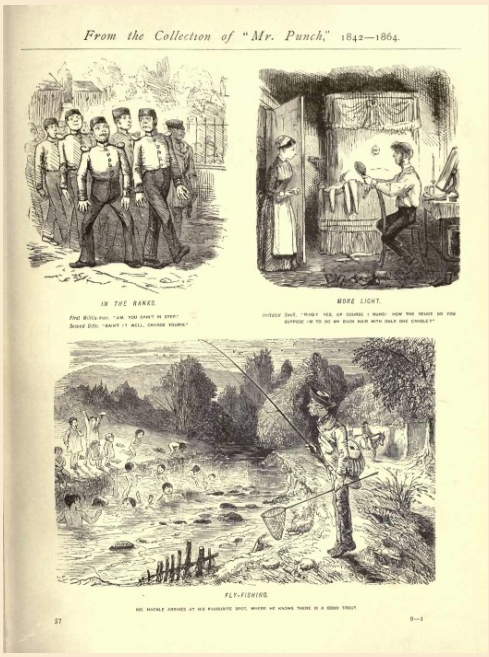

Original Size -- ***Medium-Size***

[058]

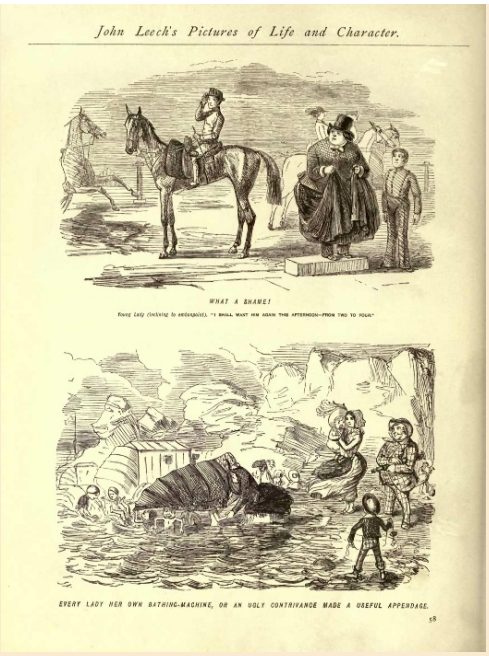

Original Size -- ***Medium-Size***

[059]

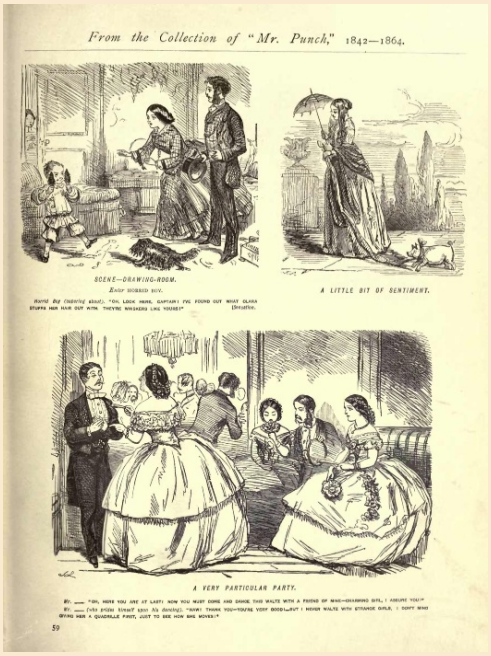

Original Size -- ***Medium-Size***

[060]

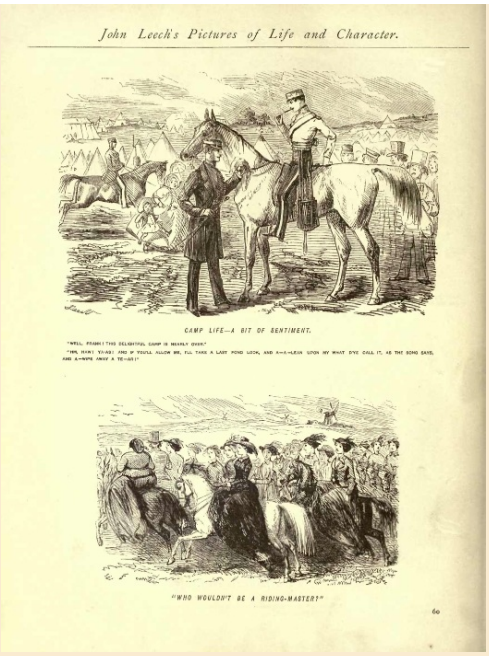

Original Size -- ***Medium-Size***

[061]

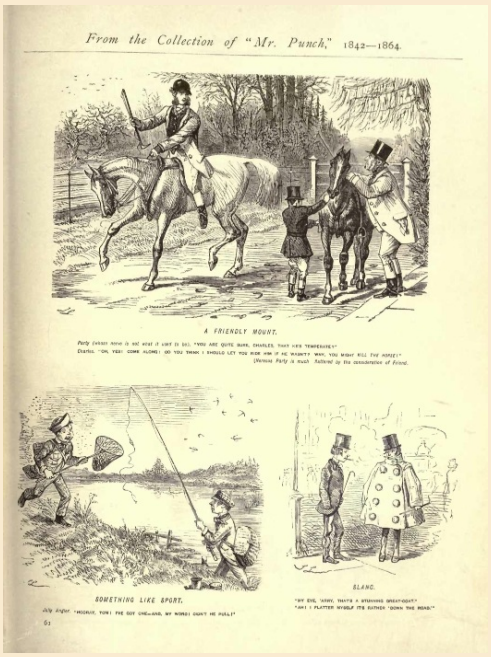

Original Size -- ***Medium-Size***

[062]

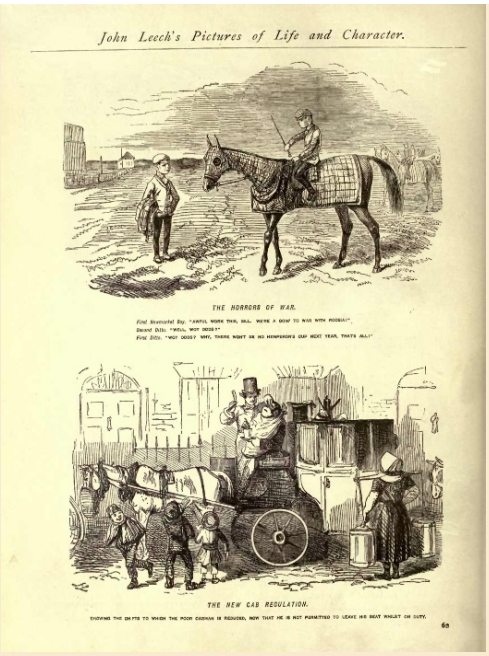

Original Size -- ***Medium-Size***

[063]

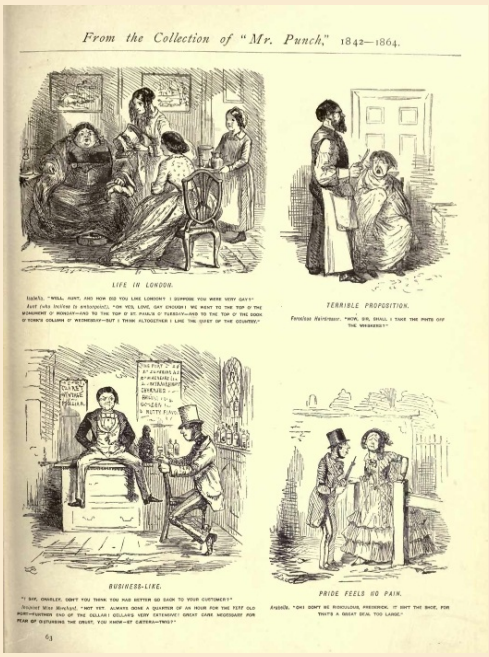

Original Size -- ***Medium-Size***

[064]

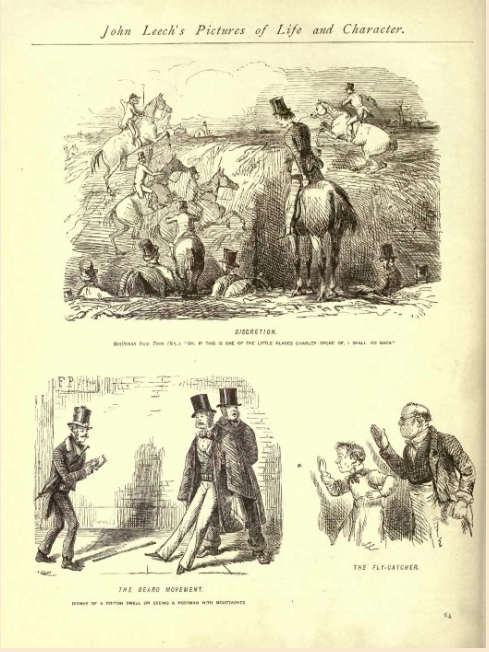

Original Size -- ***Medium-Size***

[065]

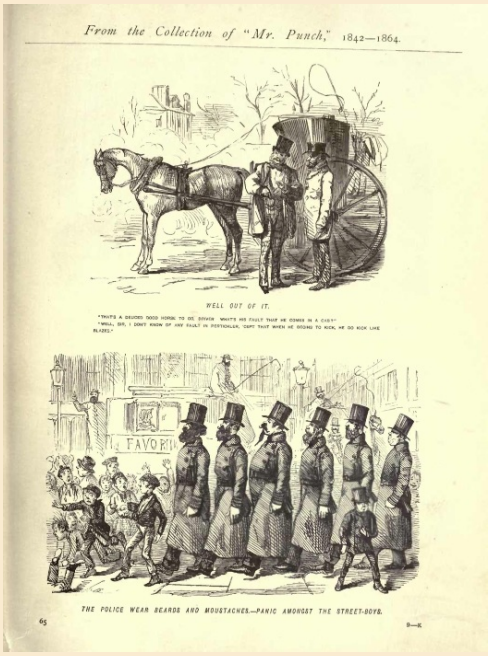

Original Size -- ***Medium-Size***

[066]

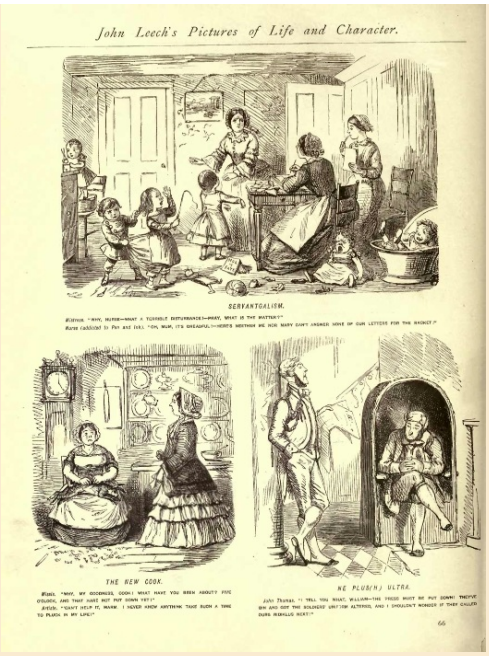

Original Size -- ***Medium-Size***

[067]

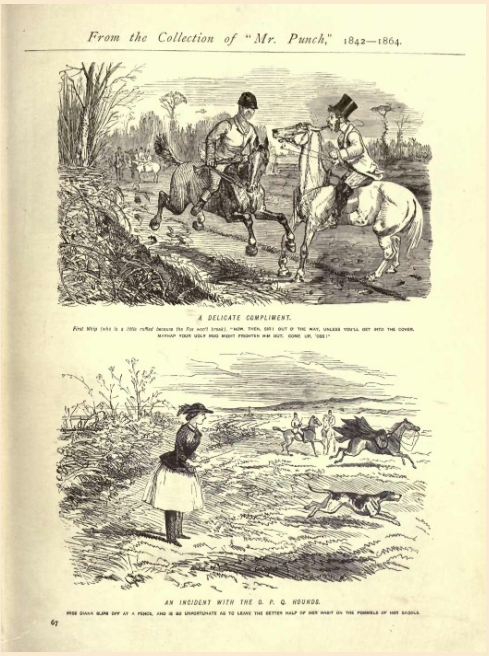

Original Size -- ***Medium-Size***

[068]

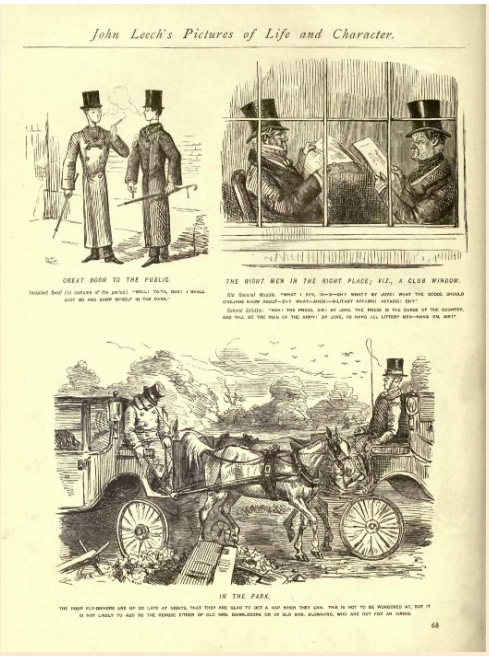

Original Size -- ***Medium-Size***

[069]

Original Size -- ***Medium-Size***

[070]

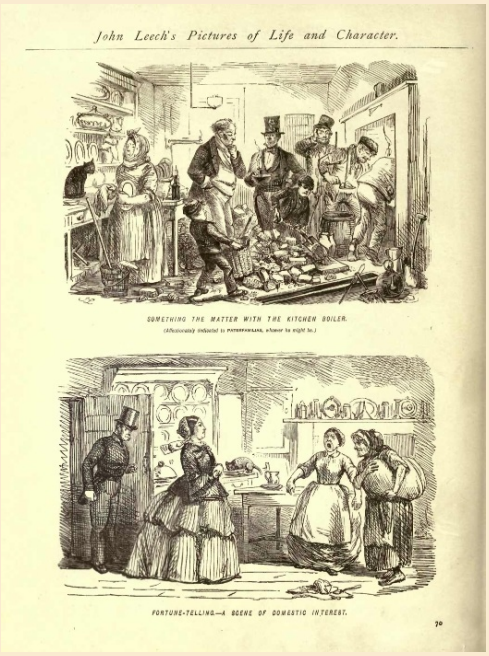

Original Size -- ***Medium-Size***

[071]

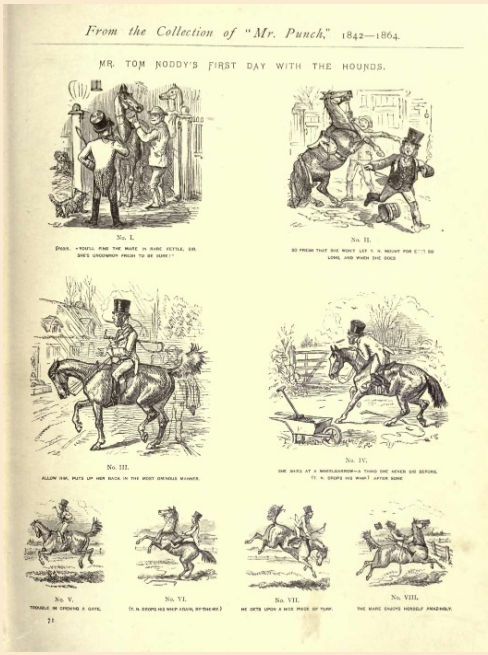

Original Size -- ***Medium-Size***

[072]

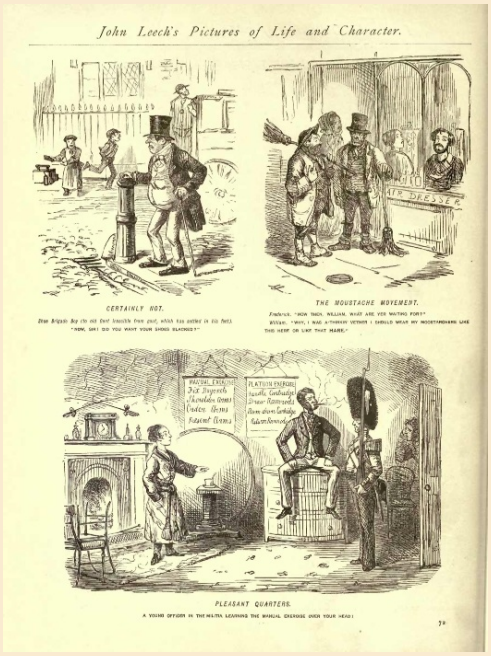

Original Size -- ***Medium-Size***

[073]

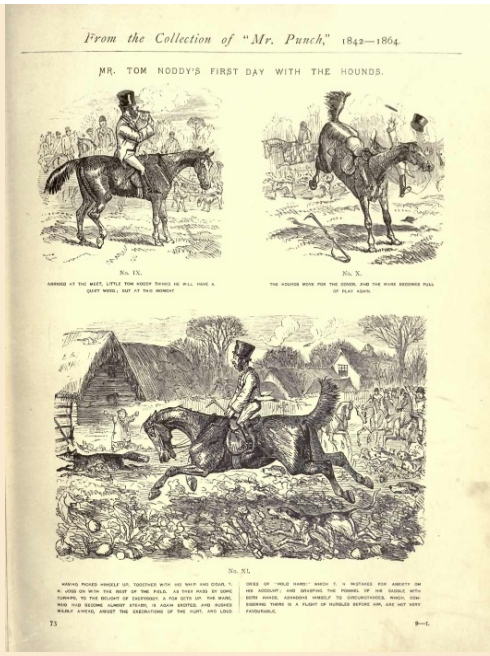

From the Collection of "Mr. Punch," 1842—1864.

MR. TOM NODDY'S FIRST DAY WITH THE HOUNDS.

No. IX.

ARRIVED AT THE MEET, LITTLE TOM NODDY THINKS HE WILL HAVE A QUIET WEED; BUT AT THIS MOMENT

No. X.

THE HOUNDS MOVE FOR THE COVERT, AND THE RUNS BECOMES FULL OF PLAY AGAIN.

No. XI.

MANAGES PICKED HIMSELF UP, TOGETHER WITH HIS WHIP AND CIGAR, T. M. JOGS ON WITH THE REST OF THE FIELD. AS THEY PASS BY SOME TURNIPS, TO THE DELIGHT OF EVERYBODY, A FOX GETS UP. THE MARE, WHO HAS BECOME ALMOST STEADY, IS AGAIN EXCITED, AND RUSHES WILDLY AHEAD, AMIDST THE EXECRATIONS OF THE FLIGHT, AND LOUD CRIES OF "HOLD HARD!" WHICH T. M. MISTAKES FOR ADDRESS ON HIS ACCOUNT; AND GRASPING THE POMMEL OF HIS SADDLE WITH BOTH HANDS, ABANDONS HIMSELF TO CONSCIOUSNESS, WHICH, CONSIDERING THERE IS A FLIGHT OF HURDLES BEFORE HIM, ARE NOT VERY FAVOURABLE.

73 9—E.

Original Size -- ***Medium-Size***

[074]

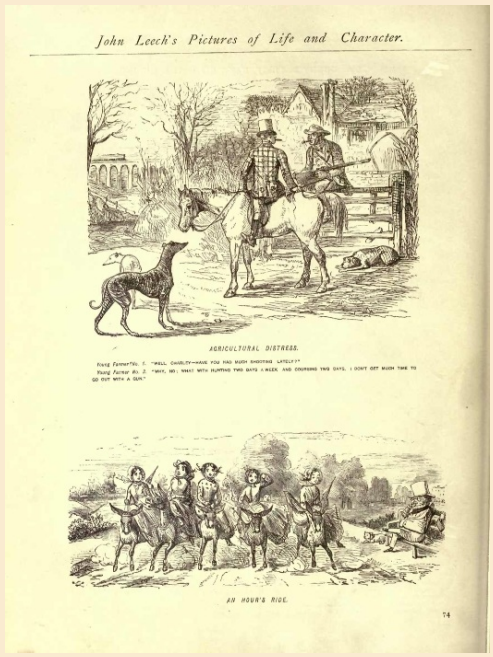

John Leech's Pictures of Life and Character.

AGRICULTURAL DISTRESS.

RICH FARMER (TO J. T.) "WELL, CHARLEY—HAVE YOU HAD MUCH SHOOTING LATELY?"
POOR FARMER (R. J.) "WHY, NO; WHAT WITH HUNTING TWO DAYS A WEEK AND COURSING TWO DAYS, I DON'T GET MUCH TIME TO GO OUT WITH A GUN."

AN HOUR'S RIDE.

74

Original Size -- ***Medium-Size***

[075]

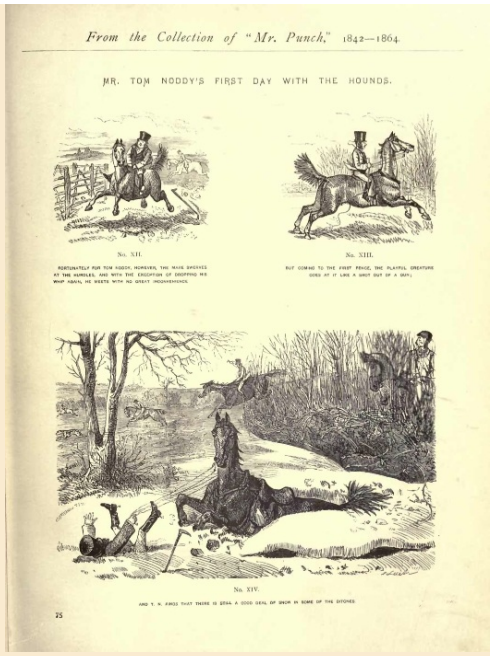

Original Size -- ***Medium-Size***

[076]

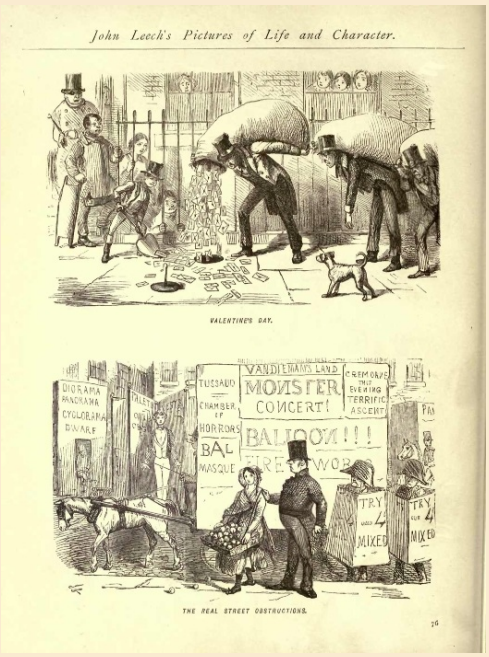

Original Size -- ***Medium-Size***

[077]

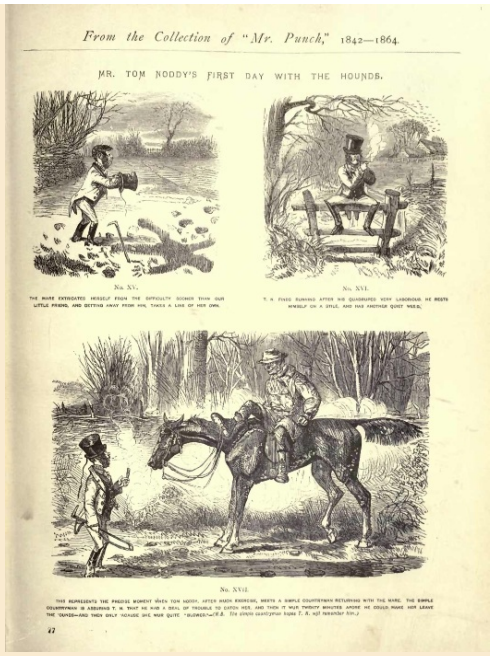

Original Size -- ***Medium-Size***

[078]

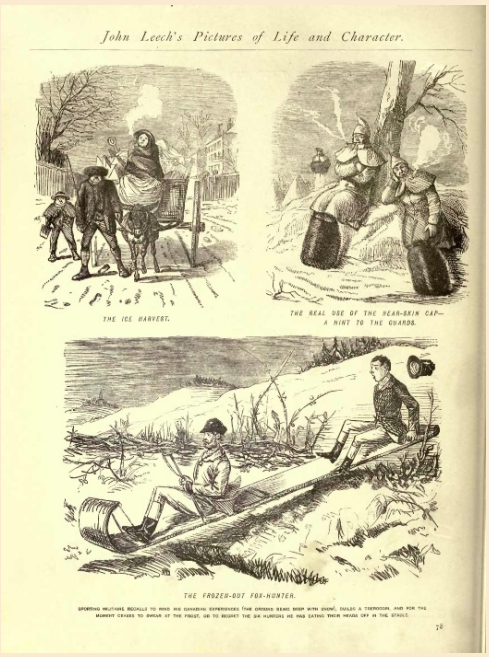

Original Size -- ***Medium-Size***

[079]

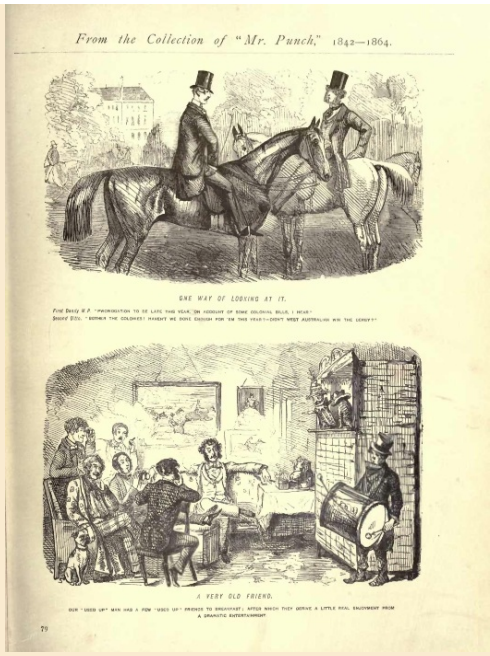

Original Size -- ***Medium-Size***

[080]

Original Size -- ***Medium-Size***

[081]

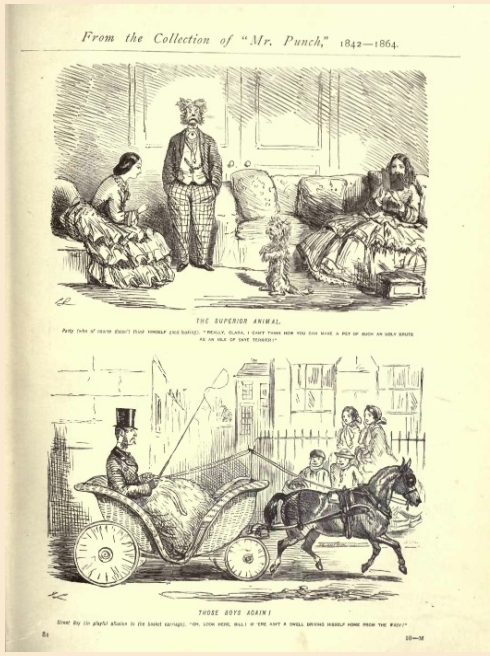

Original Size -- ***Medium-Size***

[082]

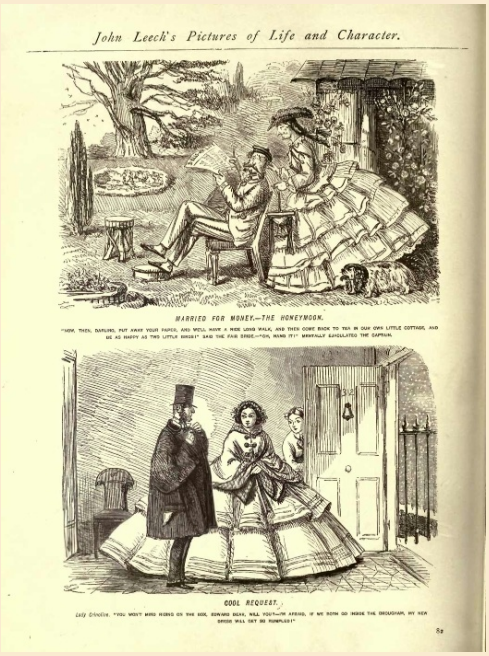

[Original Size](#) -- [Medium-Size](#)

[083]

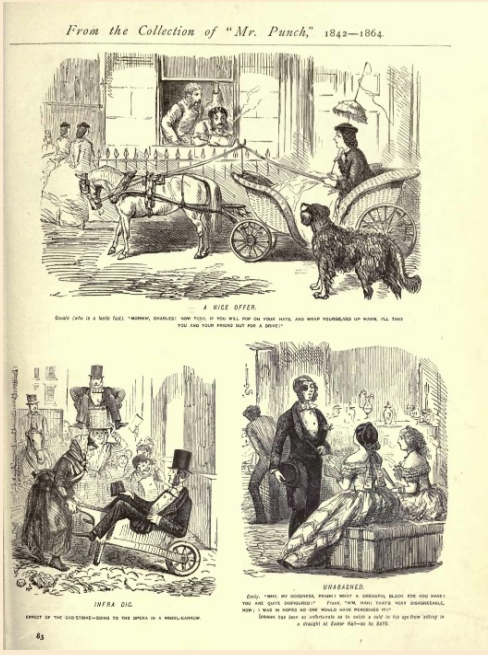

[Original Size](#) -- [Medium-Size](#)

[084]

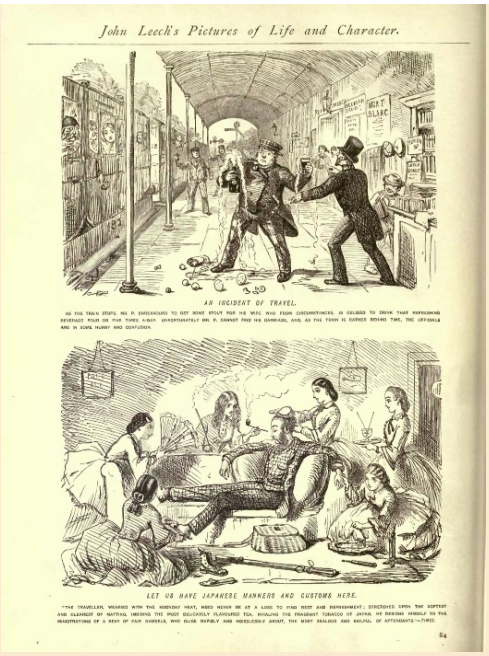

Original Size -- ***Medium-Size***

[085]

Original Size -- ***Medium-Size***

[086]

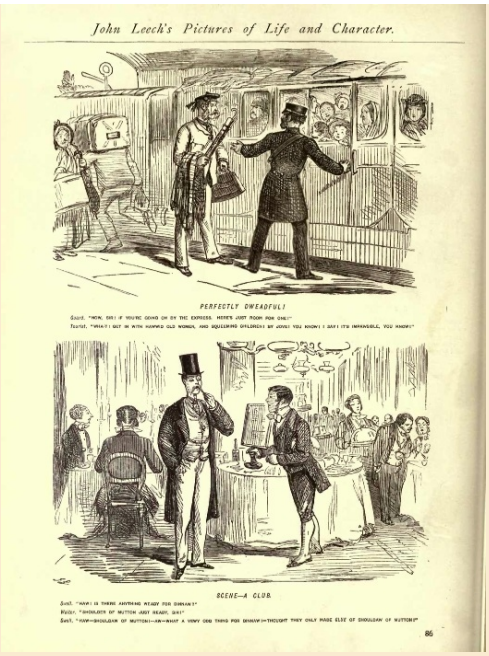

Original Size -- ***Medium-Size***

[087]

Original Size -- ***Medium-Size***

[088]

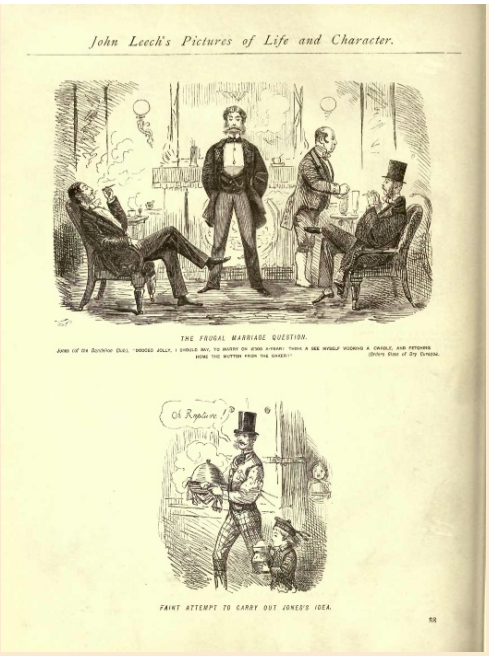

Original Size -- ***Medium-Size***

[089]

Original Size -- ***Medium-Size***

[090]

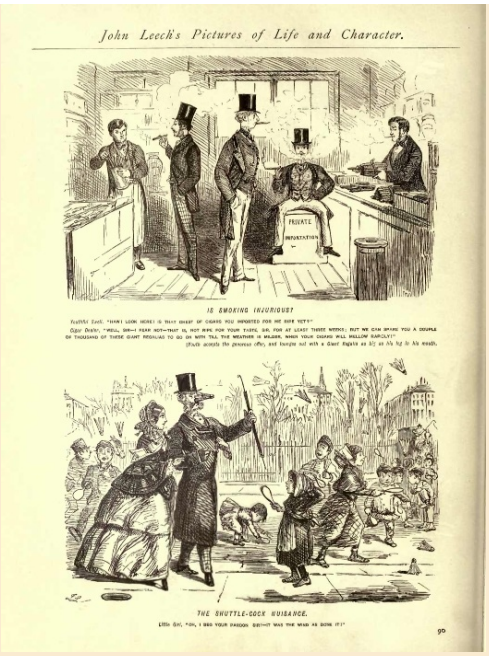

Original Size -- ***Medium-Size***

[091]

Original Size -- ***Medium-Size***

[092]

Original Size -- ***Medium-Size***

[093]

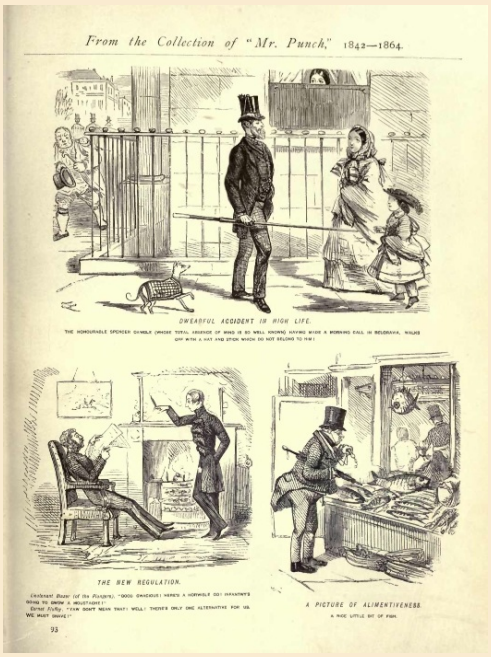

Original Size -- ***Medium-Size***

[094]

Original Size -- ***Medium-Size***

[095]

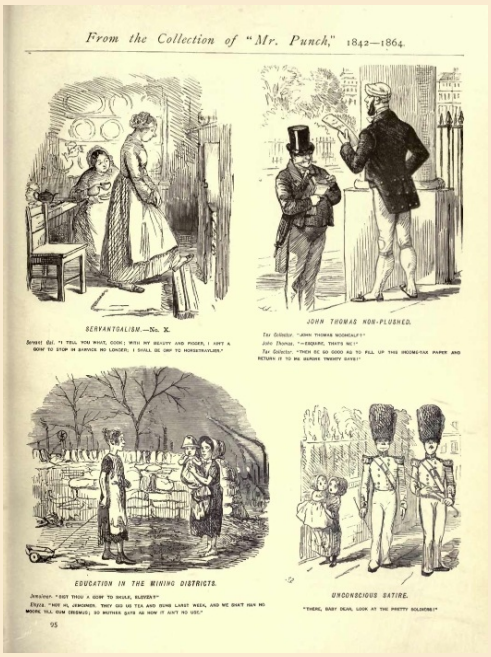

Original Size -- ***Medium-Size***

[096]

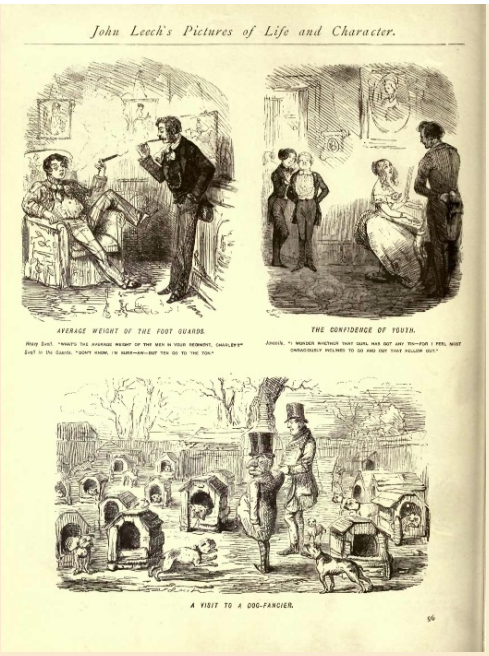

Original Size -- ***Medium-Size***

[097]

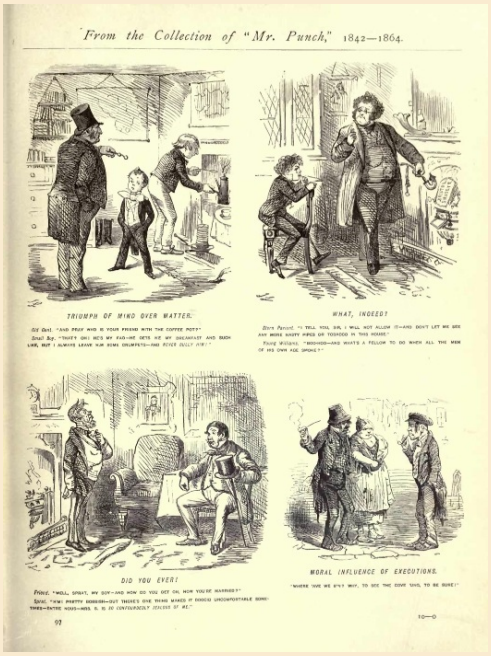

Original Size -- ***Medium-Size***

[098]

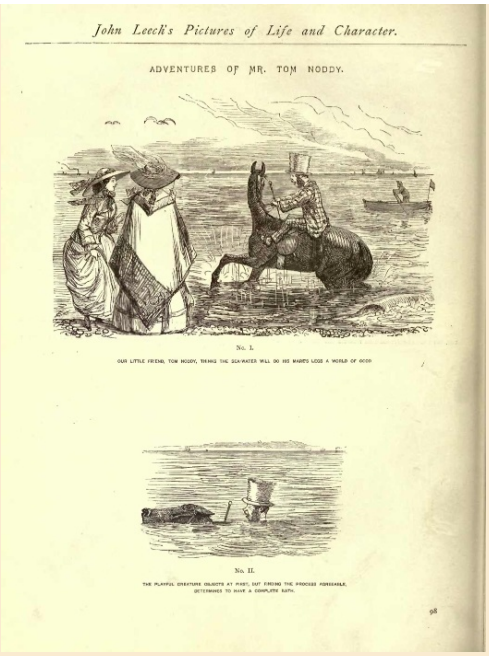

Original Size -- ***Medium-Size***

[099]

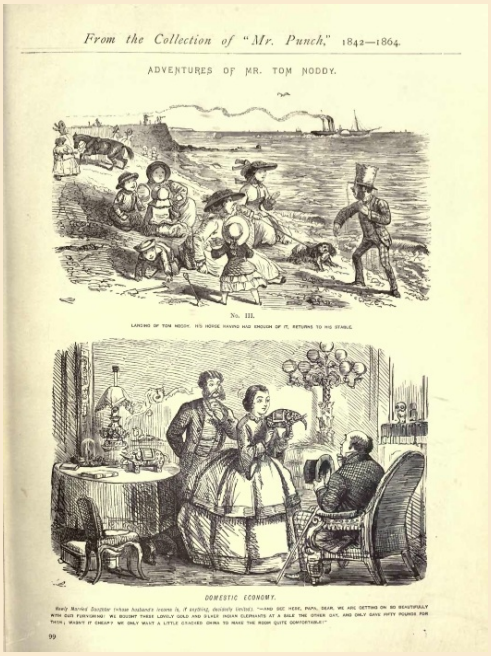

Original Size -- ***Medium-Size***

[100]

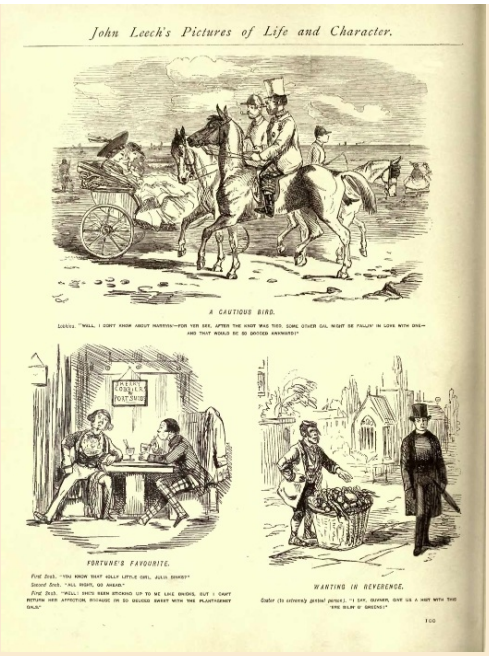

Original Size -- ***Medium-Size***

[101]

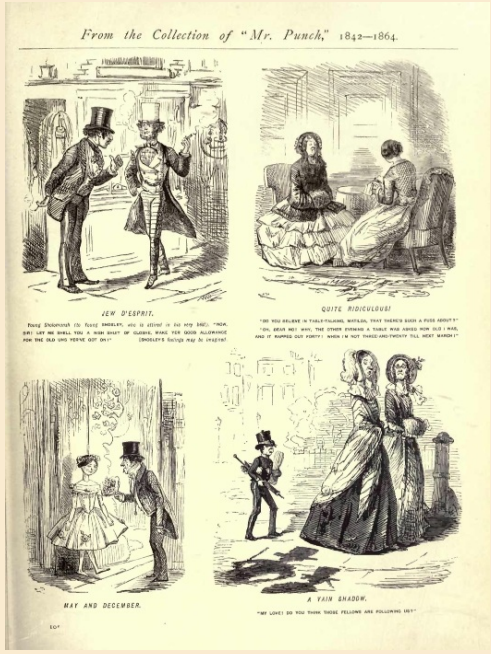

Original Size -- ***Medium-Size***

[102]

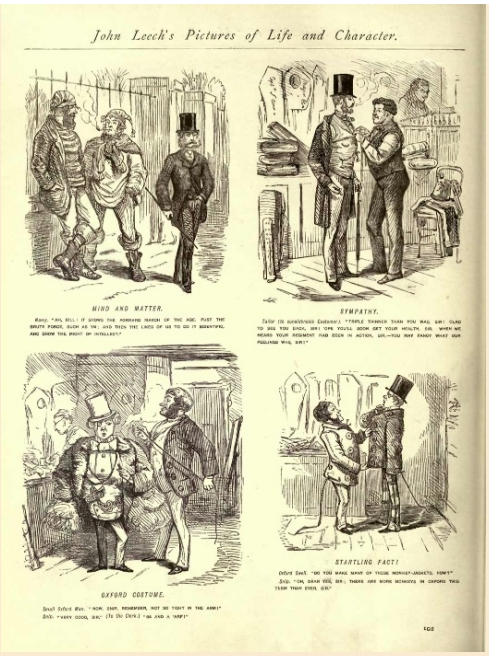

Original Size -- ***Medium-Size***

[103]

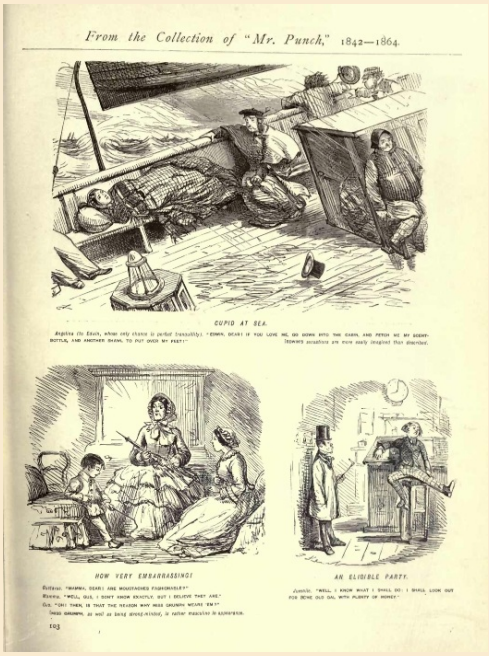

Original Size -- ***Medium-Size***

[104]

Original Size -- ***Medium-Size***

[105]

Original Size -- ***Medium-Size***

[106]

Original Size -- ***Medium-Size***

[107]

Original Size -- ***Medium-Size***

[108]

Original Size -- ***Medium-Size***

[109]

Original Size -- ***Medium-Size***

[110]

Original Size -- ***Medium-Size***

[111]

Original Size -- ***Medium-Size***

[112]

Original Size -- ***Medium-Size***

[113]

Original Size -- ***Medium-Size***

[114]

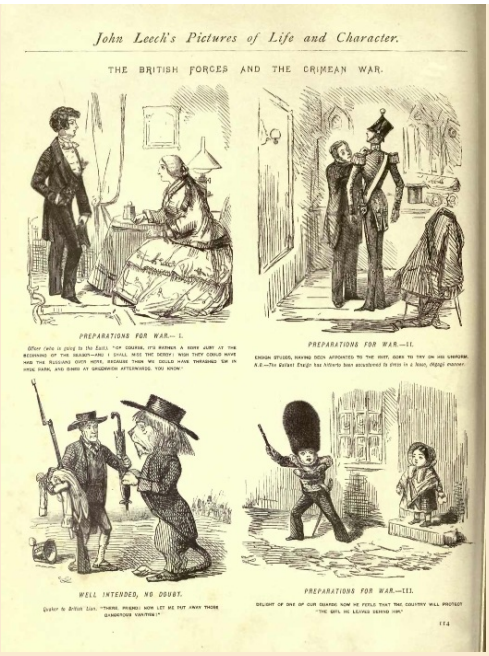

Original Size -- ***Medium-Size***

[115]

Original Size -- ***Medium-Size***

[116]

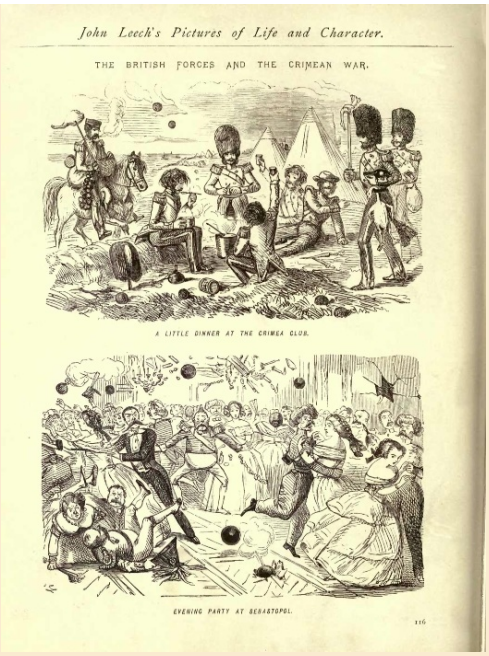

Original Size -- ***Medium-Size***

[117]

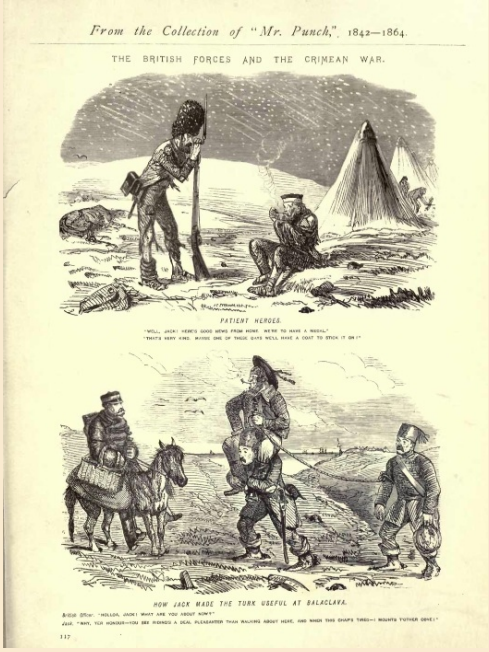

Original Size -- ***Medium-Size***

[118]

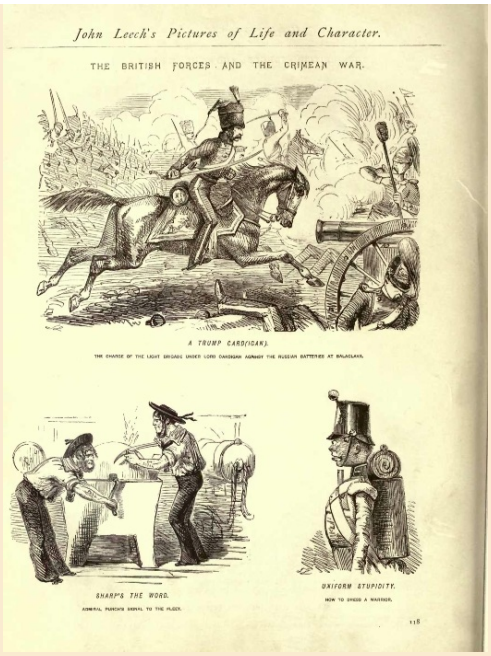

Original Size -- ***Medium-Size***

[119]

Original Size -- ***Medium-Size***

[120]

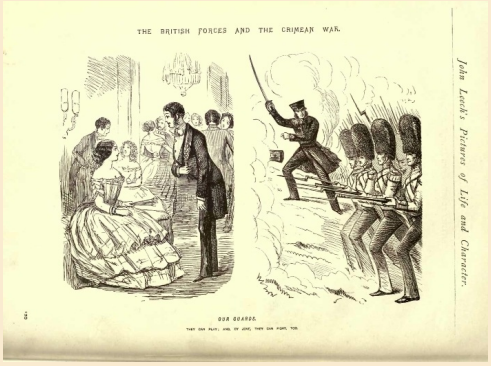

Original Size -- ***Medium-Size***

[121]

Original Size -- ***Medium-Size***

[122]

Original Size -- ***Medium-Size***

[123]

Original Size -- ***Medium-Size***

[124]

Original Size -- ***Medium-Size***

[125]

Original Size -- ***Medium-Size***

[126]

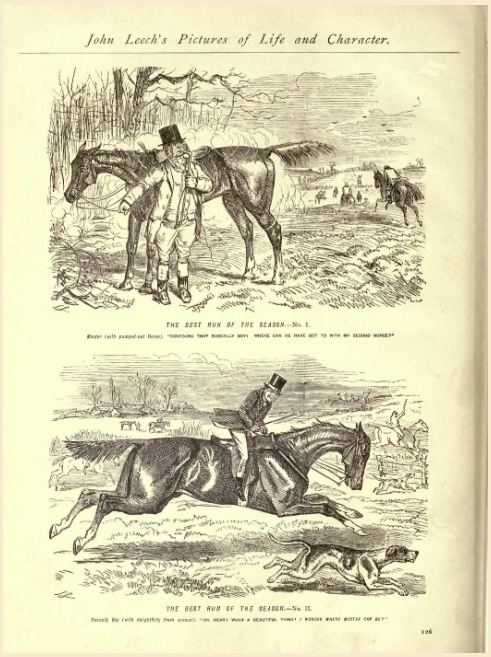

Original Size -- ***Medium-Size***

[127]

Original Size -- ***Medium-Size***

[128]

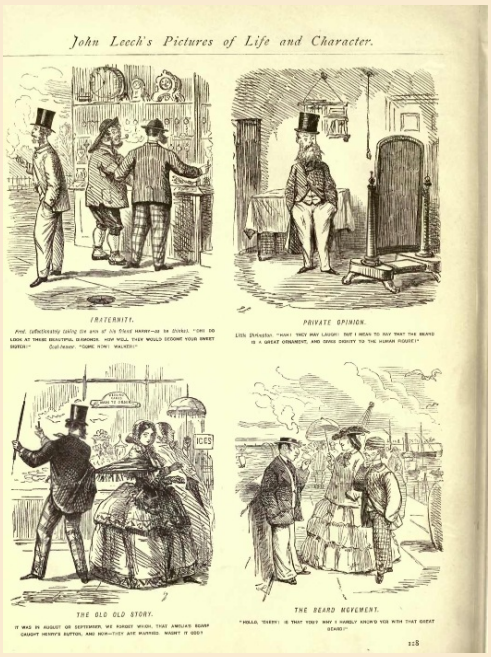

Original Size -- ***Medium-Size***

[129]

Original Size -- ***Medium-Size***

[130]

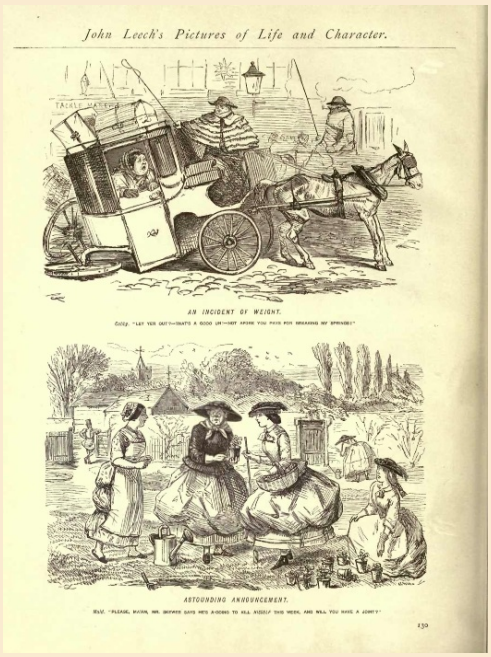

Original Size -- ***Medium-Size***

[131]

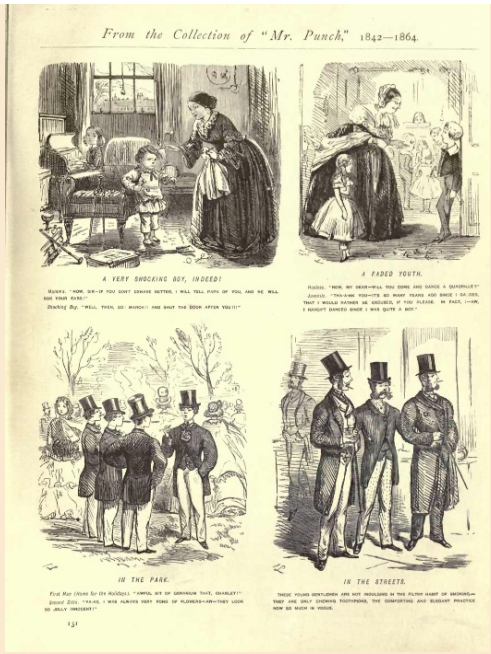

Original Size -- ***Medium-Size***

[132]

Original Size -- ***Medium-Size***

[133]

Original Size -- ***Medium-Size***

[134]

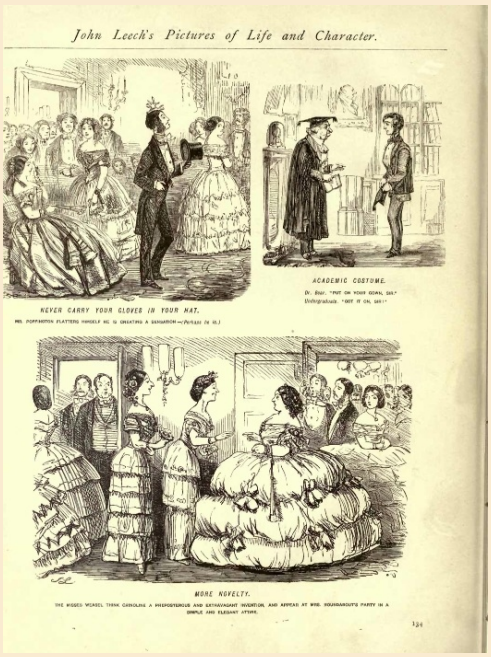

Original Size -- ***Medium-Size***

[135]

Original Size -- ***Medium-Size***

[136]

Original Size -- ***Medium-Size***

[137]

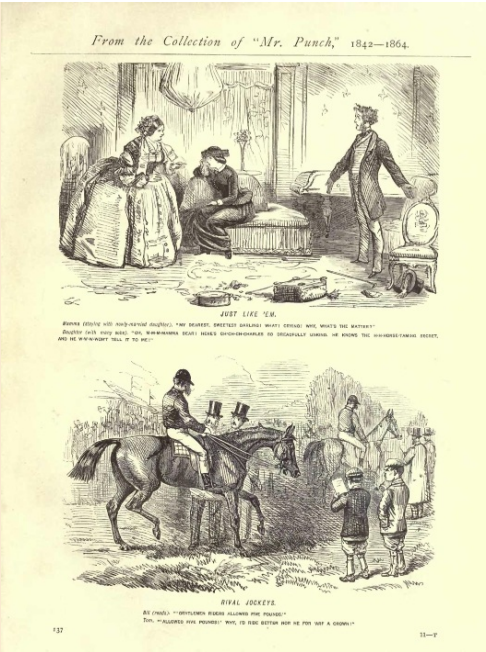

Original Size -- ***Medium-Size***

[138]

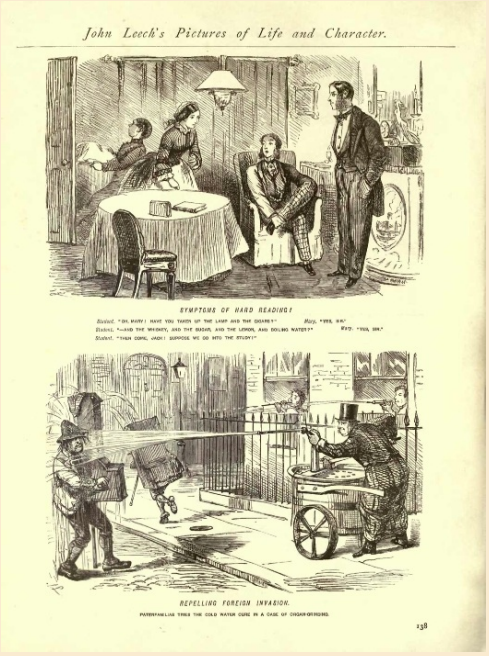

Original Size -- ***Medium-Size***

[139]

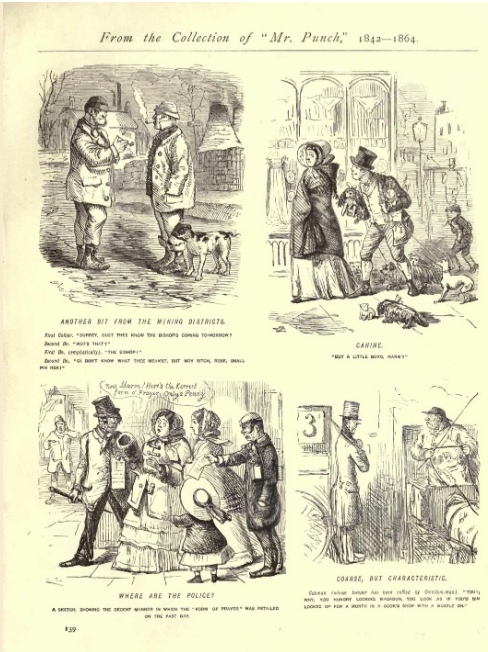

Original Size -- ***Medium-Size***

[140]

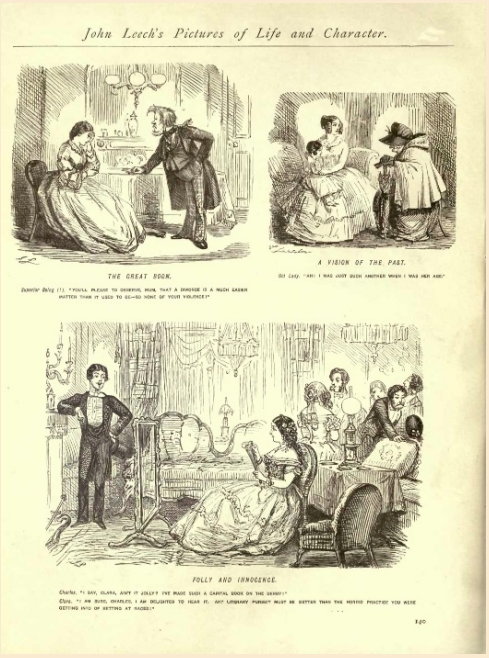

Original Size -- ***Medium-Size***

[141]

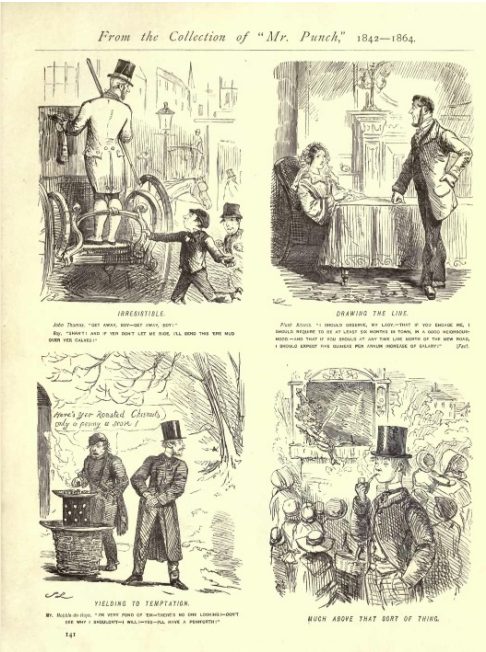

Original Size -- ***Medium-Size***

[142]

Original Size -- ***Medium-Size***

[143]

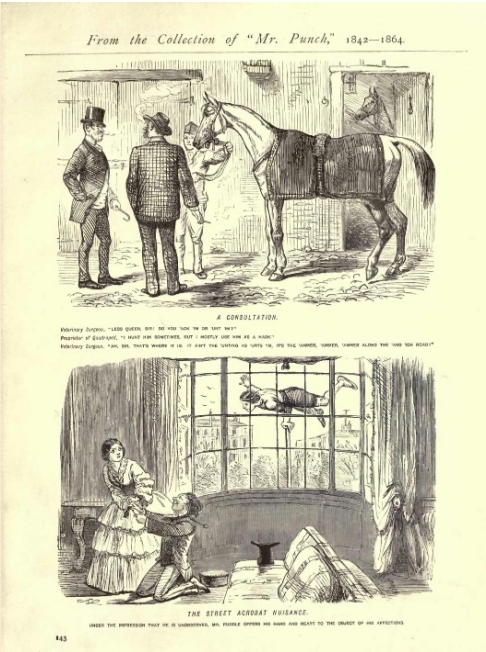

Original Size -- ***Medium-Size***

[144]

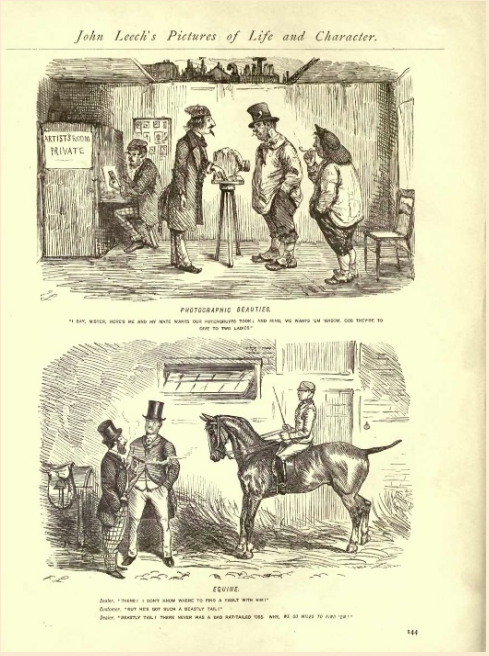

Original Size -- ***Medium-Size***

[145]

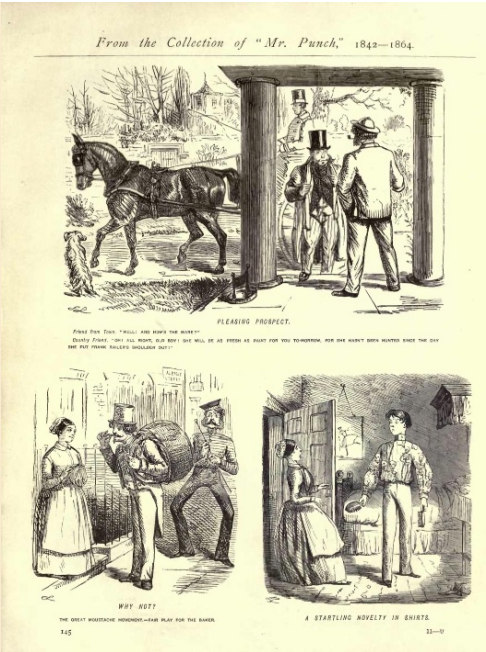

Original Size -- ***Medium-Size***

[146]

Original Size -- ***Medium-Size***

[147]

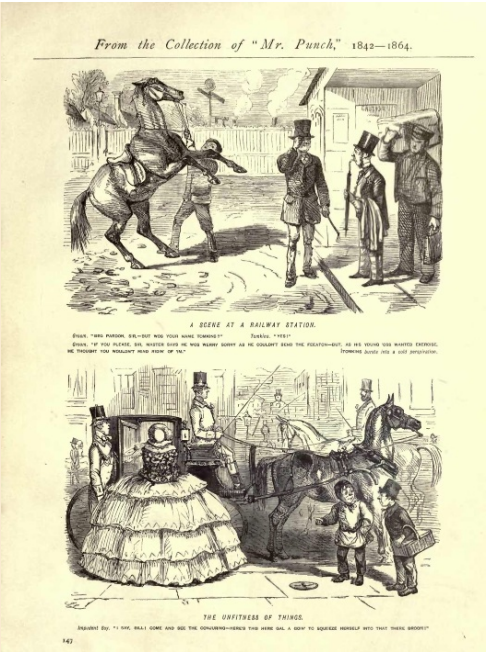

Original Size -- ***Medium-Size***

[148]

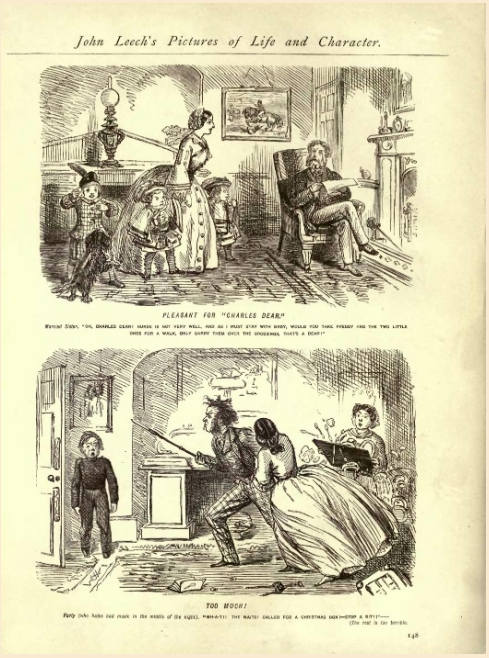

Original Size -- ***Medium-Size***

[149]

[Original Size](#) -- [Medium-Size](#)

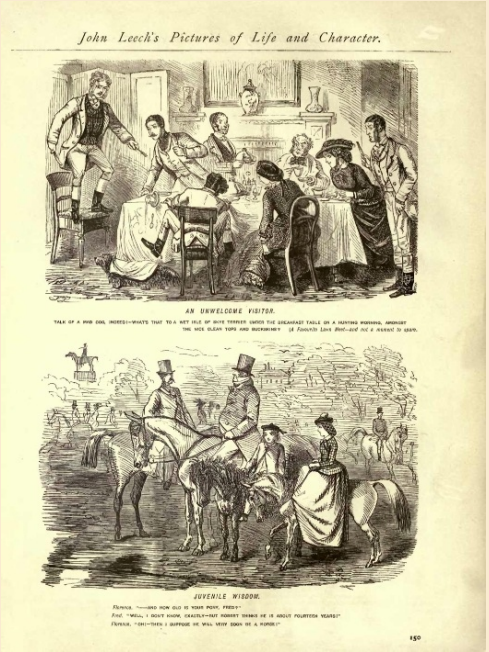

[Original Size](#) -- [Medium-Size](#)

Original Size -- ***Medium-Size***

[152]

Original Size -- ***Medium-Size***

[153]

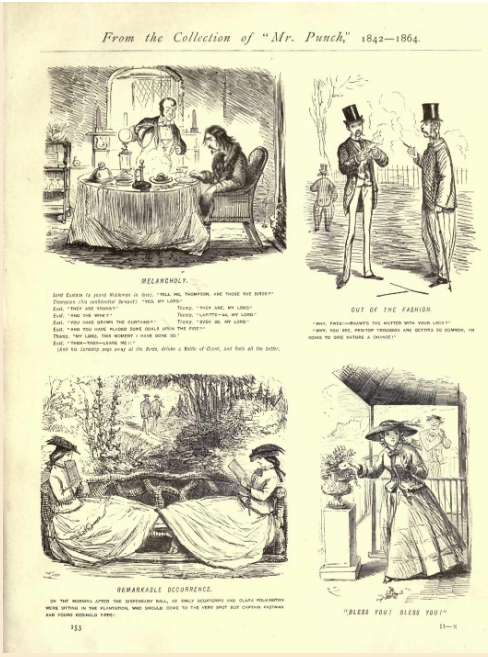

Original Size -- ***Medium-Size***

[154]

Original Size -- ***Medium-Size***

[155]

Original Size -- ***Medium-Size***

[156]

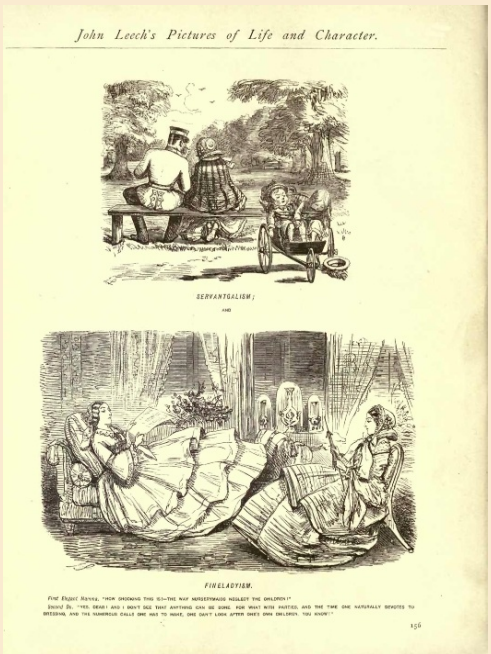

Original Size -- ***Medium-Size***

[157]

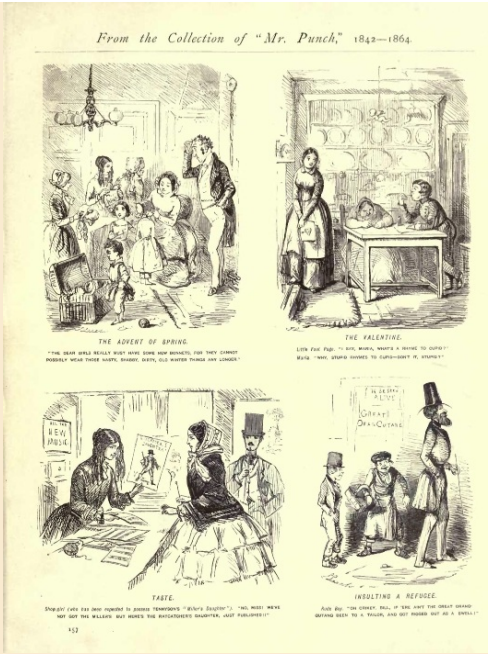

Original Size -- ***Medium-Size***

[158]

Original Size -- ***Medium-Size***

[159]

Original Size -- ***Medium-Size***

[160]

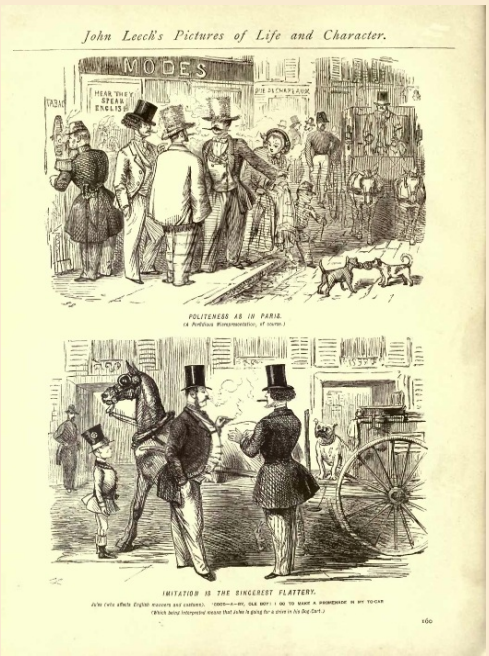

Original Size -- ***Medium-Size***

[161]

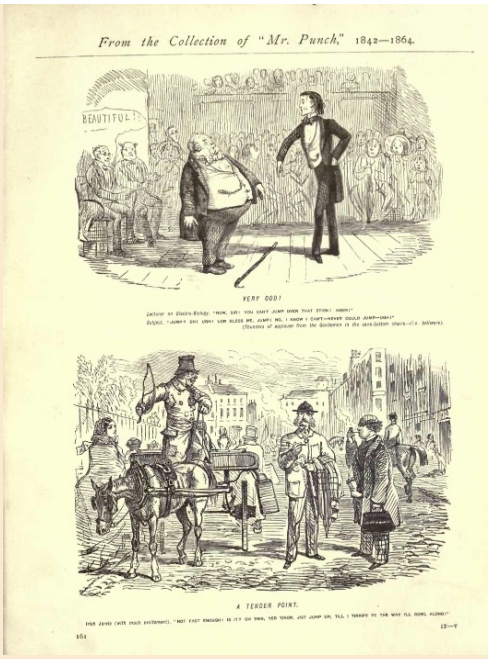

Original Size -- ***Medium-Size***

[162]

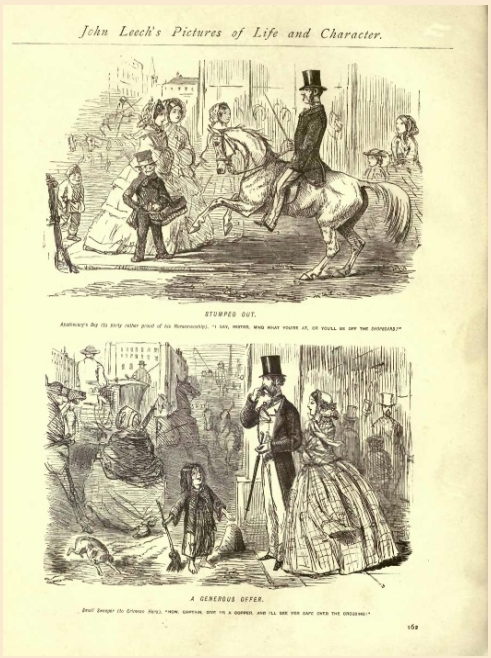

Original Size -- ***Medium-Size***

[163]

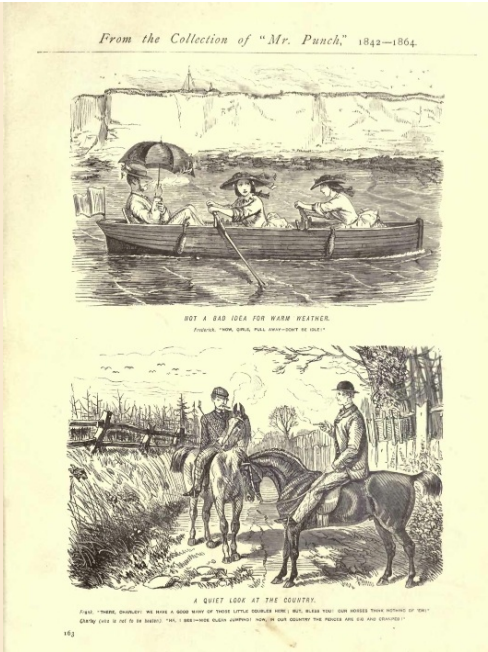

Original Size -- ***Medium-Size***

[164]

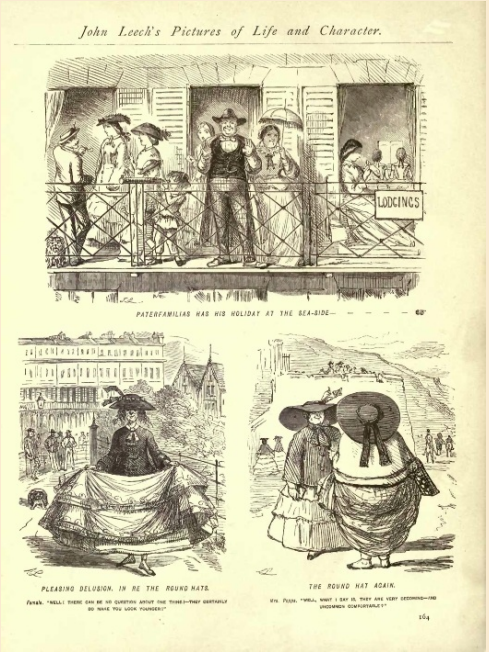

Original Size -- ***Medium-Size***

[165]

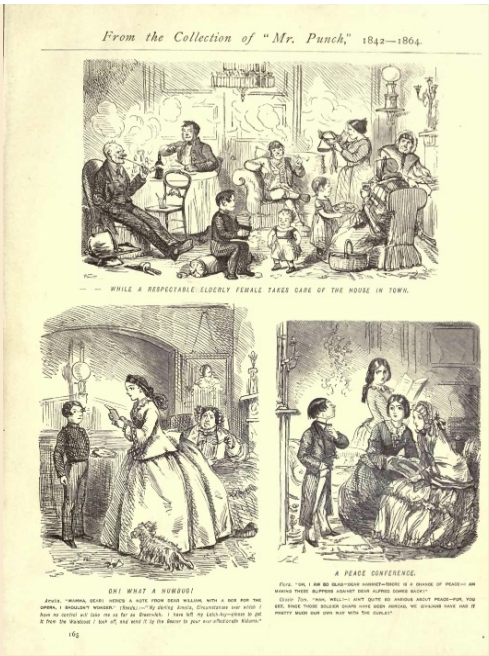

Original Size -- ***Medium-Size***

[166]

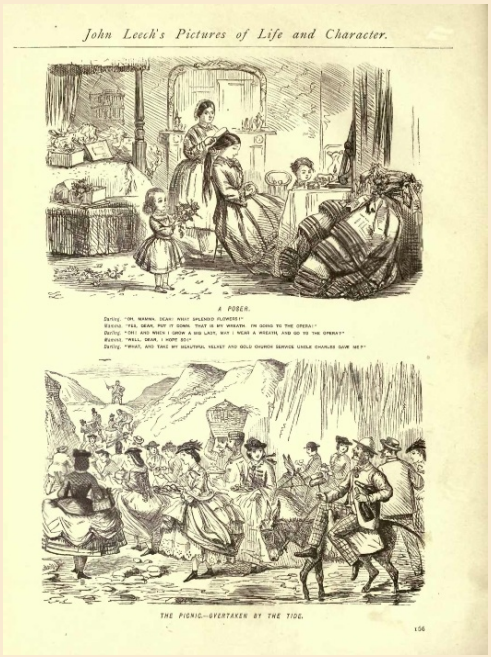

Original Size -- ***Medium-Size***

[167]

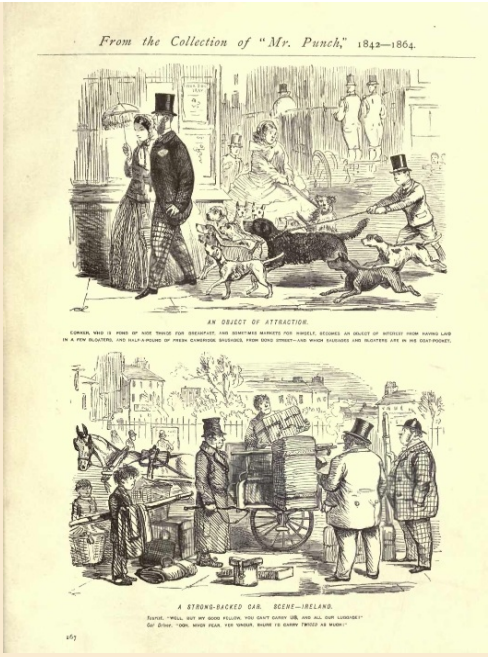

Original Size -- ***Medium-Size***

[168]

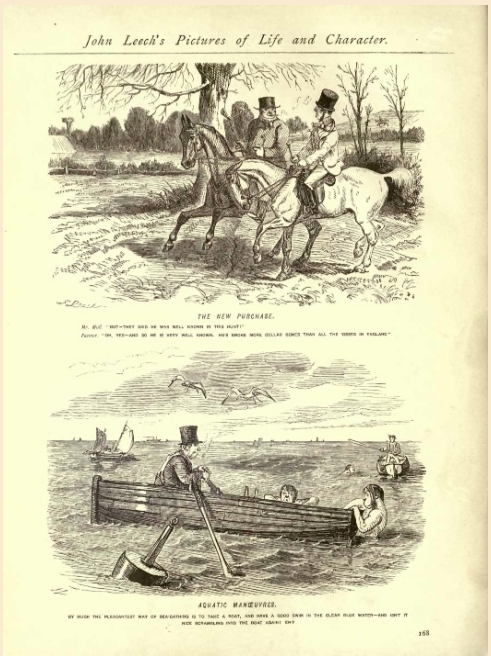

Original Size -- ***Medium-Size***

[169]

Original Size -- ***Medium-Size***

[170]

Original Size -- ***Medium-Size***

[171]

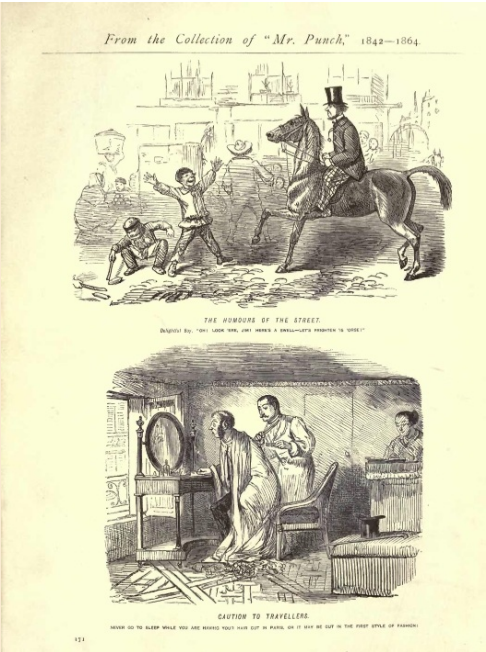

Original Size -- ***Medium-Size***

[172]

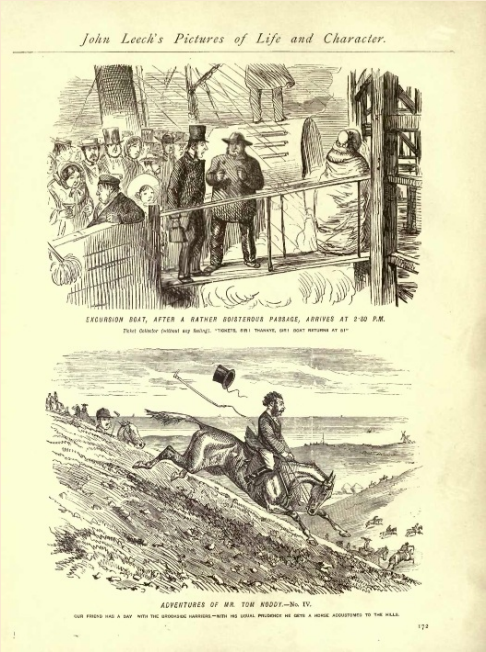

Original Size -- ***Medium-Size***

[173]

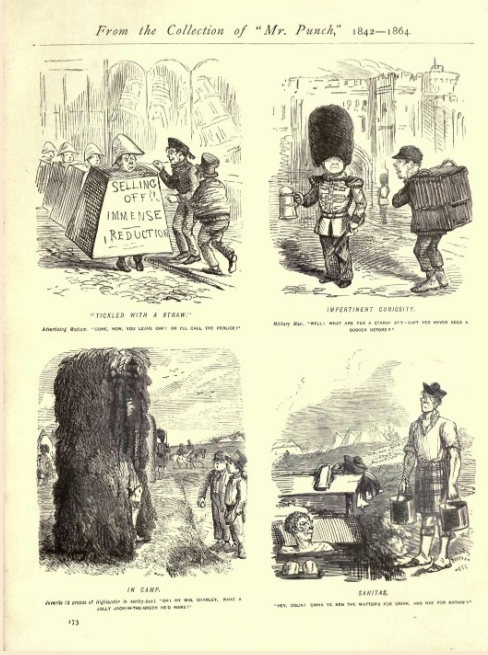

Original Size -- ***Medium-Size***

[174]

Original Size -- ***Medium-Size***

[175]

[Original Size](#) -- [Medium-Size](#)

[Original Size](#) -- [Medium-Size](#)

Original Size -- ***Medium-Size***

[178]

Original Size -- ***Medium-Size***

[179]

Original Size -- ***Medium-Size***

[180]

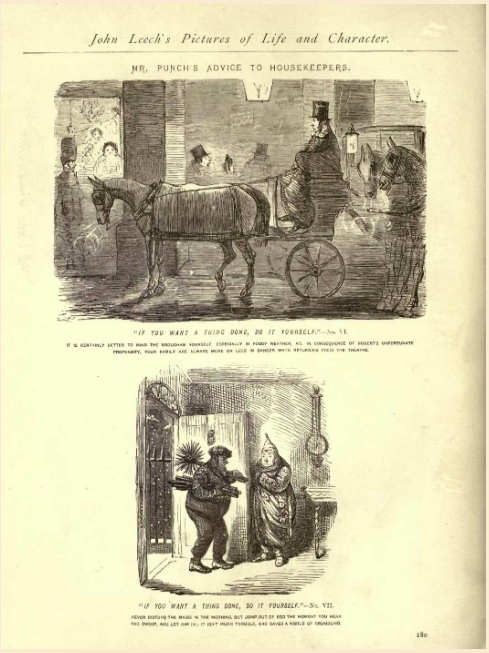

Original Size -- ***Medium-Size***

[181]

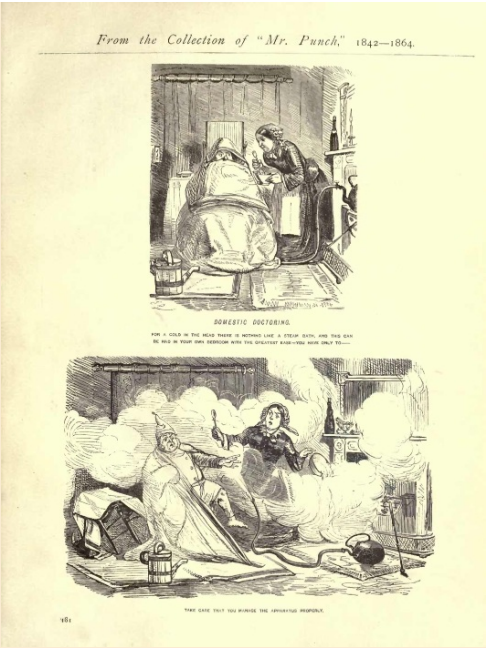

Original Size -- ***Medium-Size***

[182]

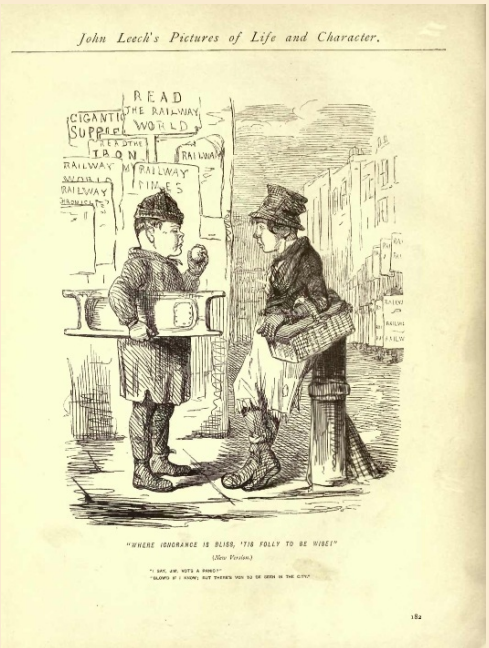

Original Size -- ***Medium-Size***

[183]

[Original Size](#) -- [Medium-Size](#)

[184]

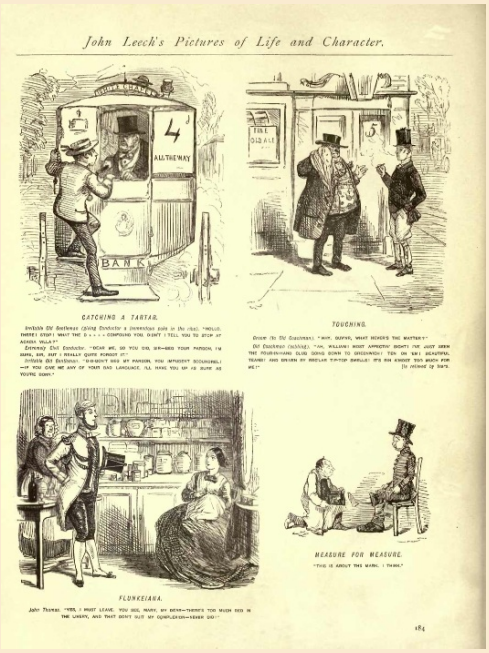

[Original Size](#) -- [Medium-Size](#)

[185]

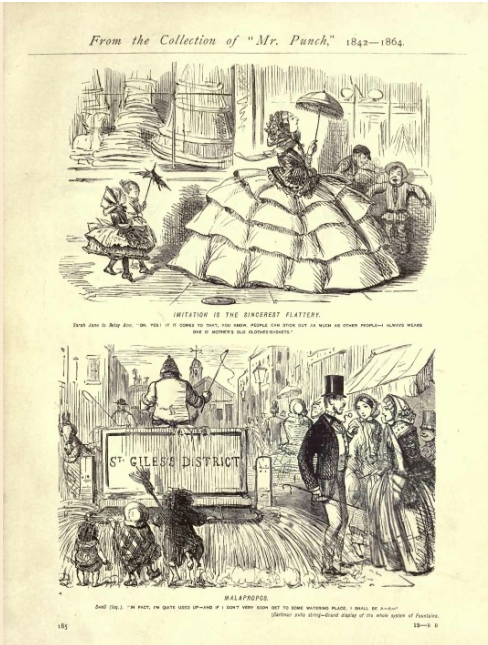

[Original Size](#) -- [Medium-Size](#)

[186]

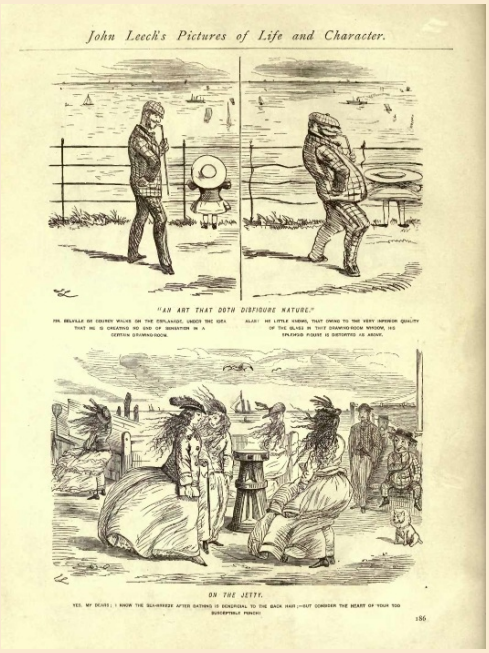

[Original Size](#) -- [Medium-Size](#)

[187]

Original Size -- ***Medium-Size***

[188]

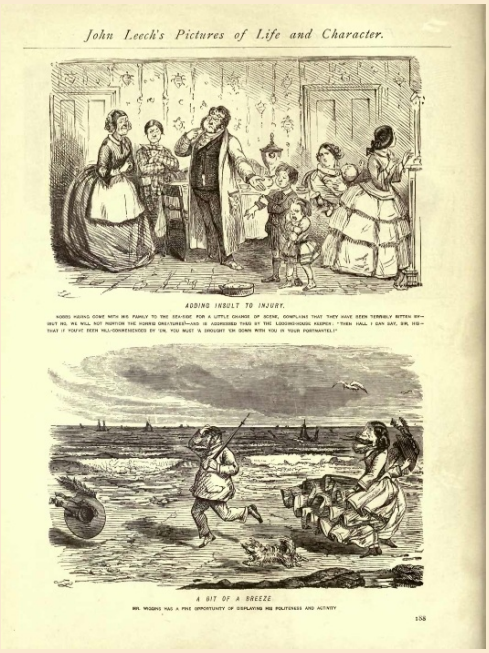

Original Size -- ***Medium-Size***

[189]

Original Size -- ***Medium-Size***

[190]

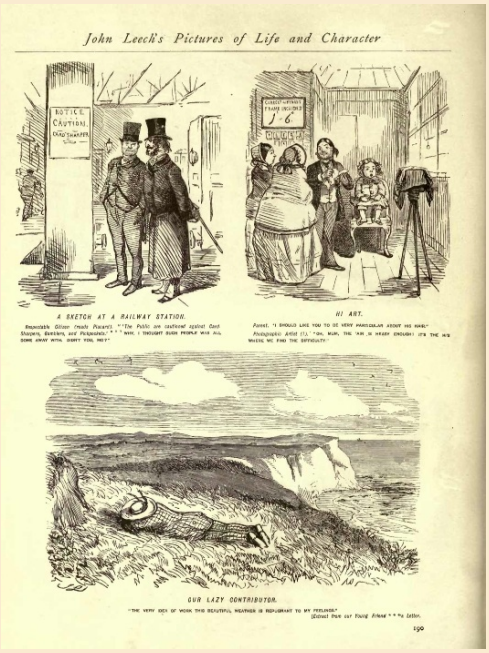

Original Size -- ***Medium-Size***

[191]

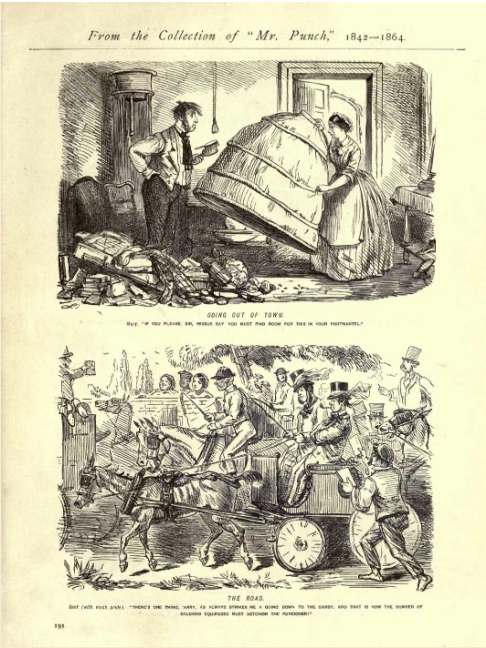

Original Size -- ***Medium-Size***

[192]

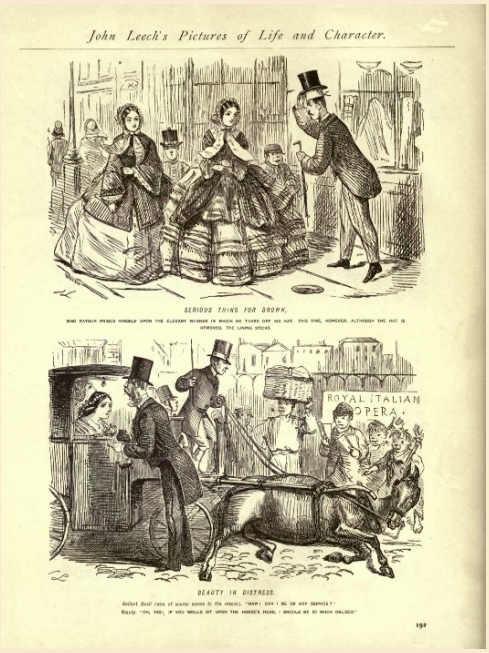

Original Size -- ***Medium-Size***

[193]

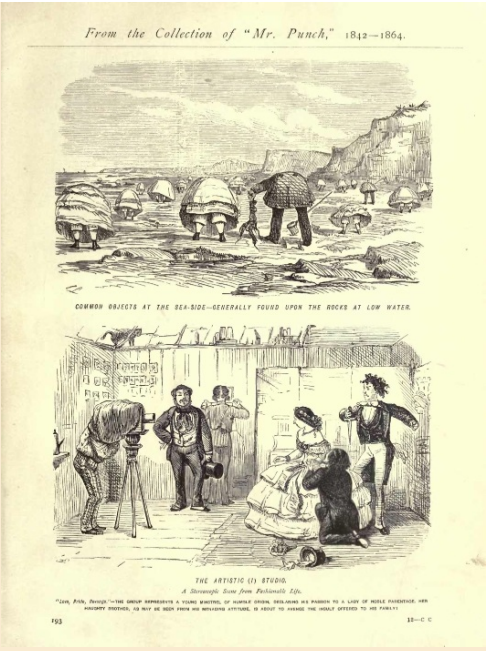

[Original Size](#) -- [Medium-Size](#)

[194]

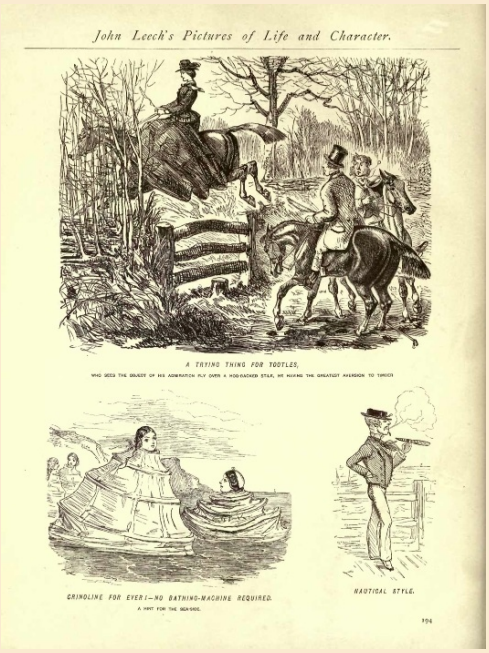

[Original Size](#) -- [Medium-Size](#)

[195]

Original Size -- ***Medium-Size***

[196]

Original Size -- ***Medium-Size***

[197]

Original Size -- ***Medium-Size***

[198]

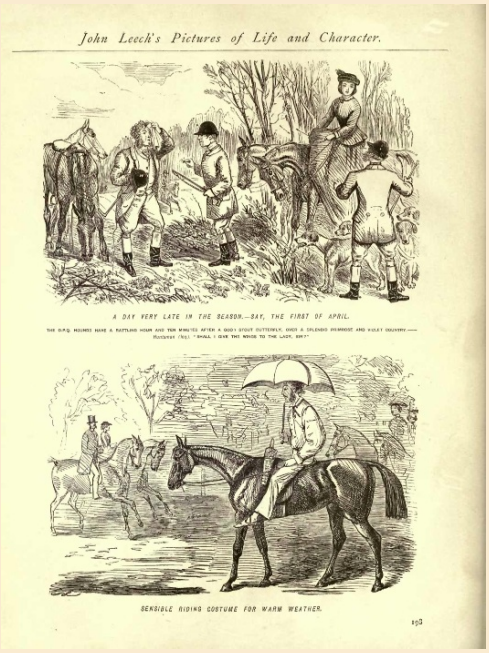

Original Size -- ***Medium-Size***

[199]

Original Size -- ***Medium-Size***

[200]

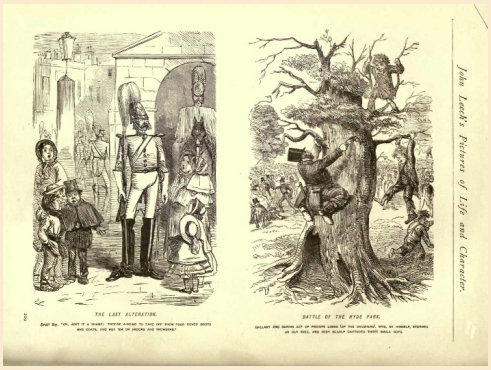

Original Size -- ***Medium-Size***

[201]

Original Size -- ***Medium-Size***

[202]

Original Size -- ***Medium-Size***

[203]

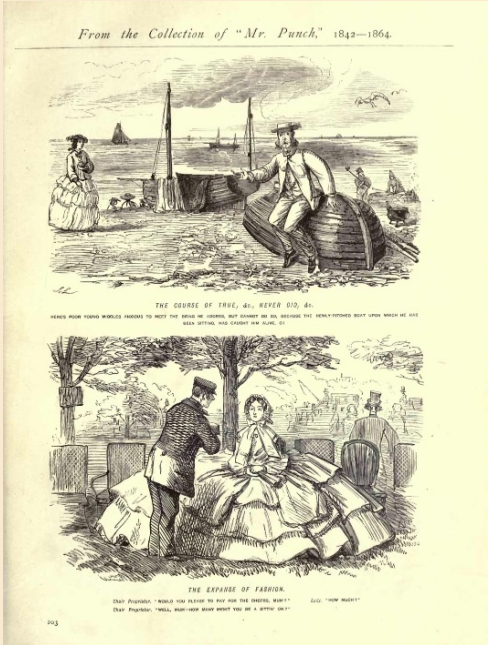

Original Size -- ***Medium-Size***

[204]

Original Size -- ***Medium-Size***

[205]

Original Size -- ***Medium-Size***

[206]

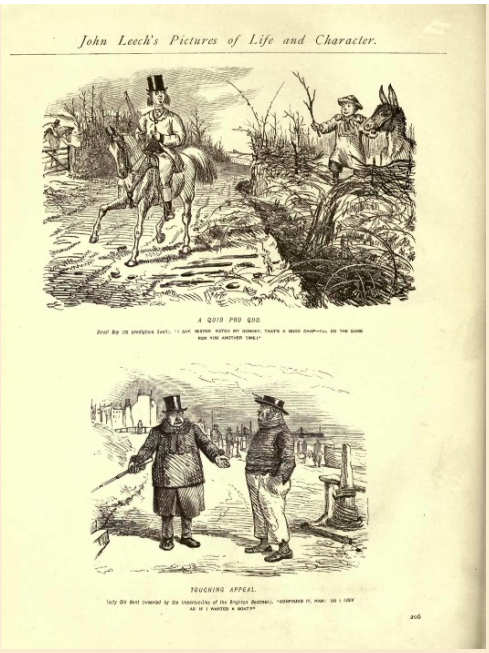

Original Size -- ***Medium-Size***

[207]

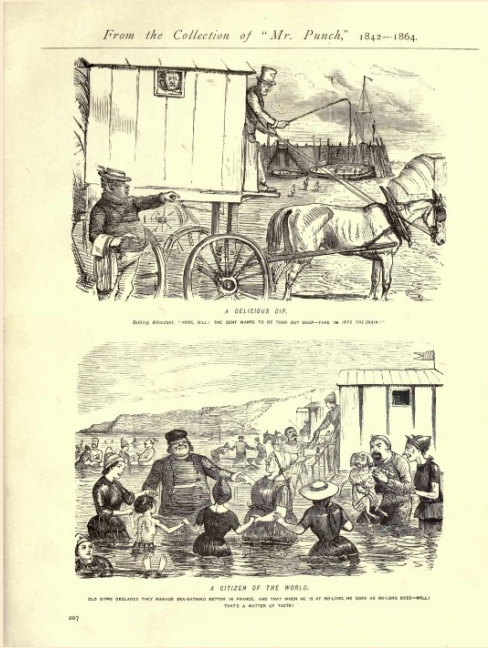

Original Size -- ***Medium-Size***

[208]

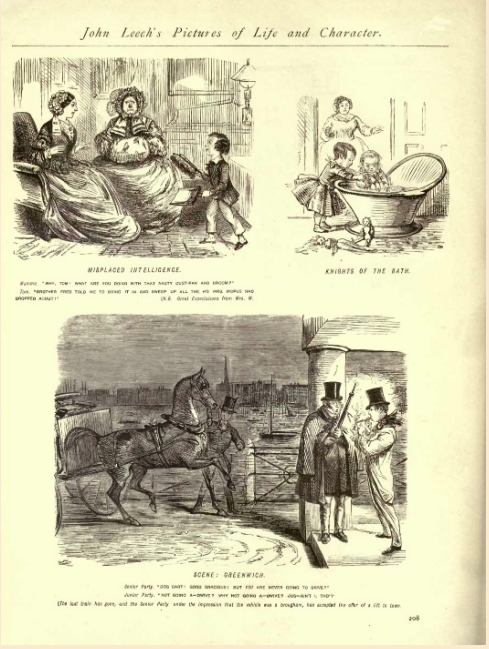

Original Size -- ***Medium-Size***

[209]

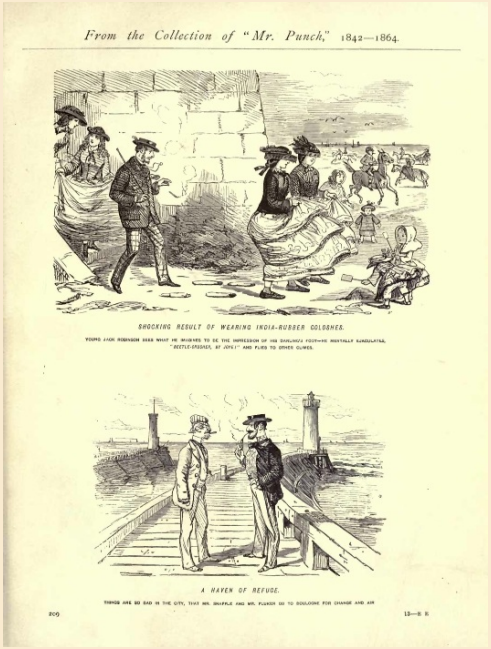

Original Size -- ***Medium-Size***

[210]

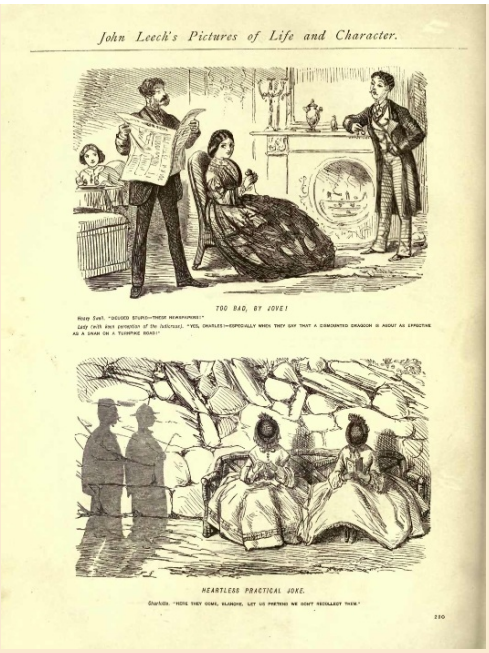

[Original Size](#) -- [Medium-Size](#)

[211]

[Original Size](#) -- [Medium-Size](#)

[212]

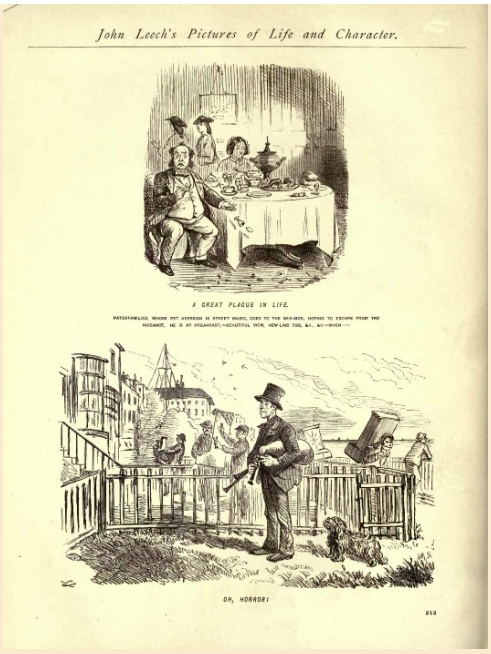

Original Size -- ***Medium-Size***

[213]

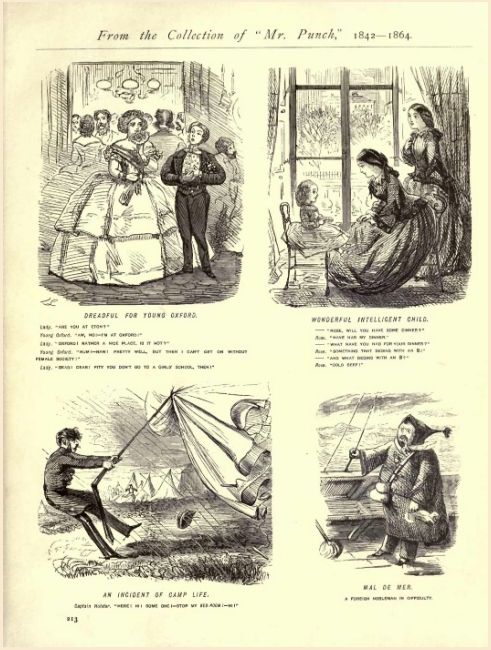

Original Size -- ***Medium-Size***

[214]

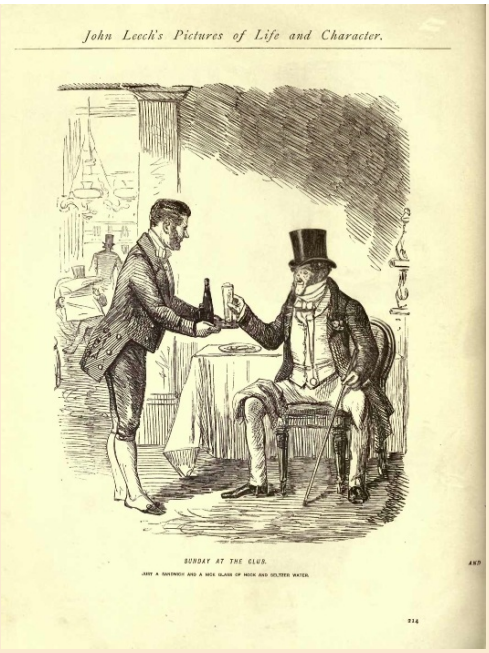

Original Size -- ***Medium-Size***

[215]

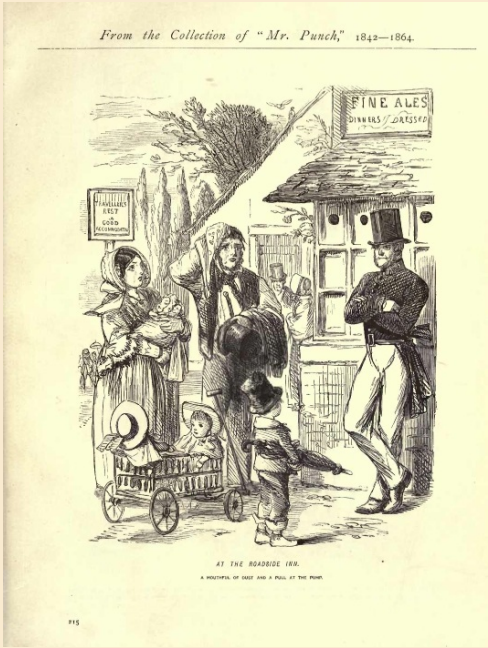

Original Size -- ***Medium-Size***

[216]

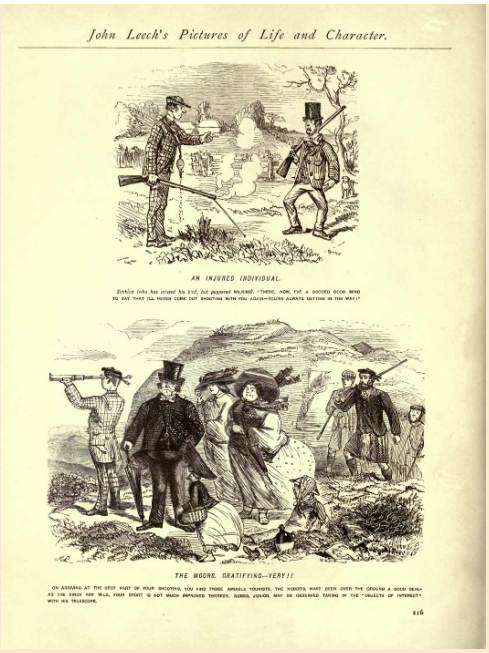

[Original Size](#) -- [Medium-Size](#)

[217]

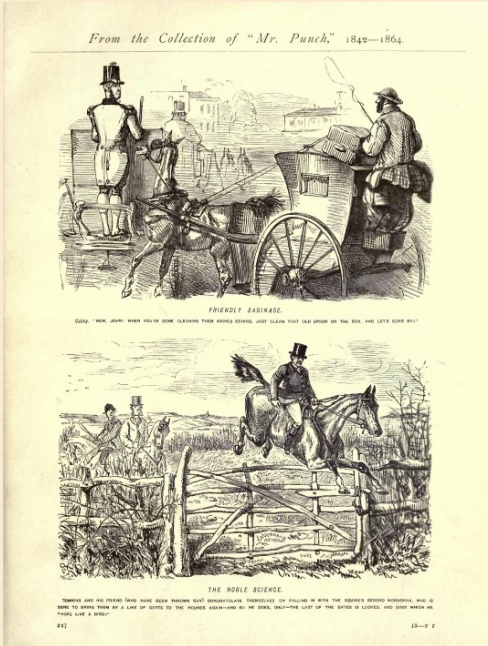

[Original Size](#) -- [Medium-Size](#)

[218]

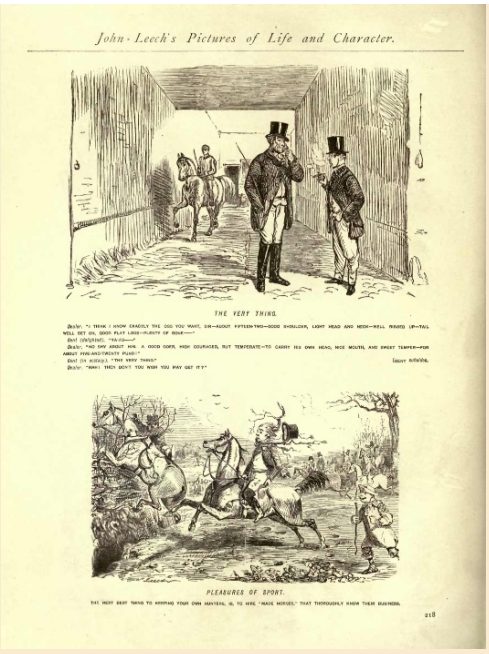

Original Size -- ***Medium-Size***

[219]

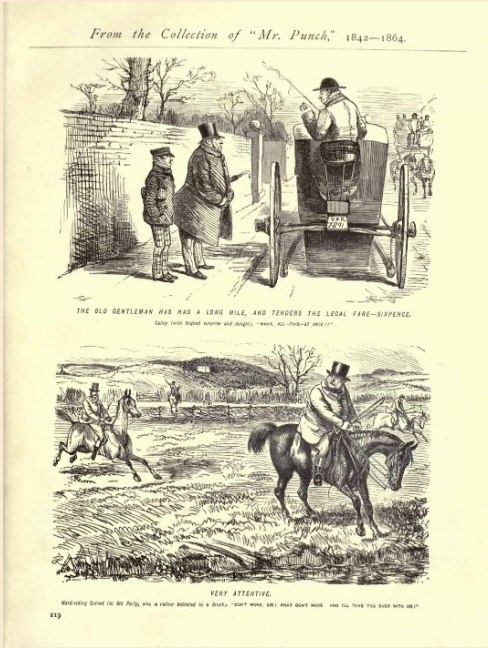

Original Size -- ***Medium-Size***

[220]

Original Size -- ***Medium-Size***

[221]

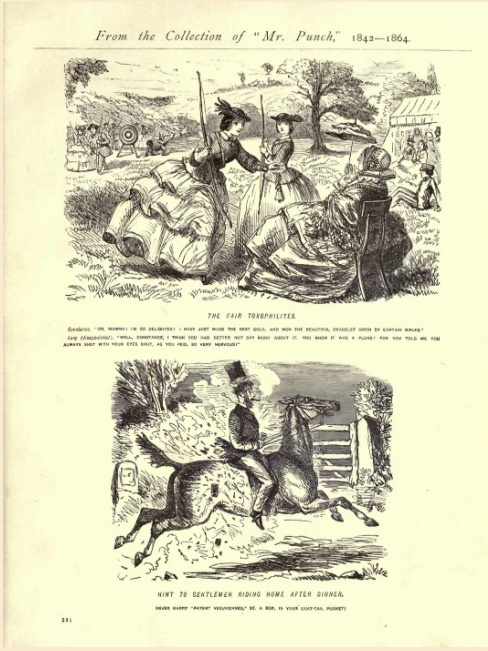

Original Size -- ***Medium-Size***

[222]

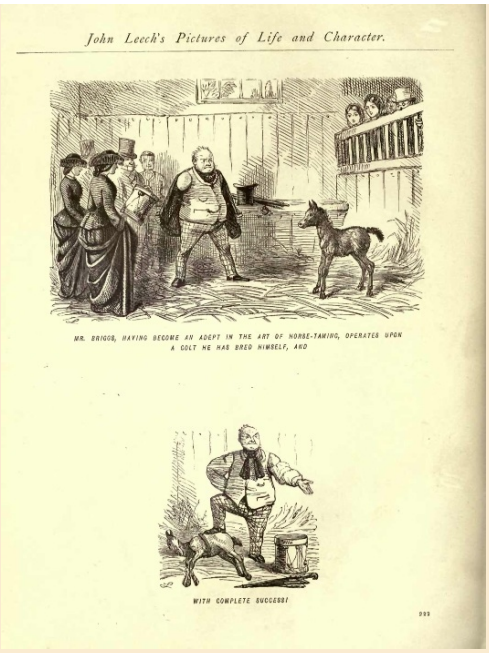

Original Size -- ***Medium-Size***

[223]

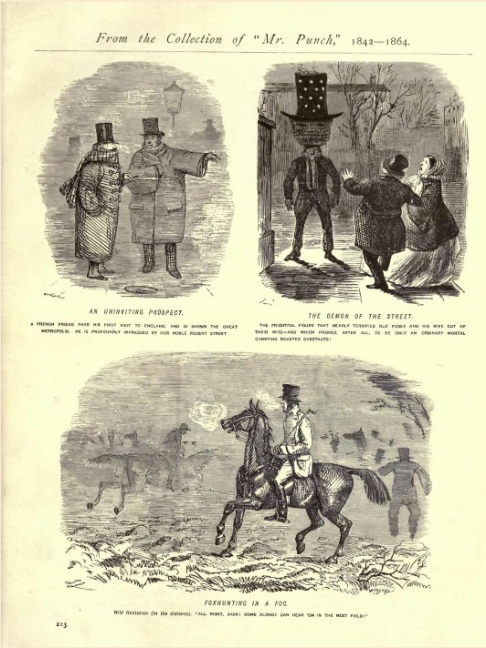

Original Size -- ***Medium-Size***

[224]

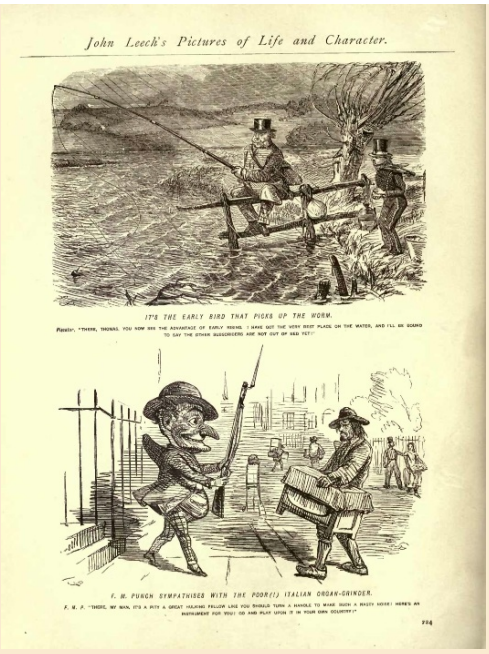

[Original Size](#) -- [Medium-Size](#)

[225]

[Original Size](#) -- [Medium-Size](#)

[226]

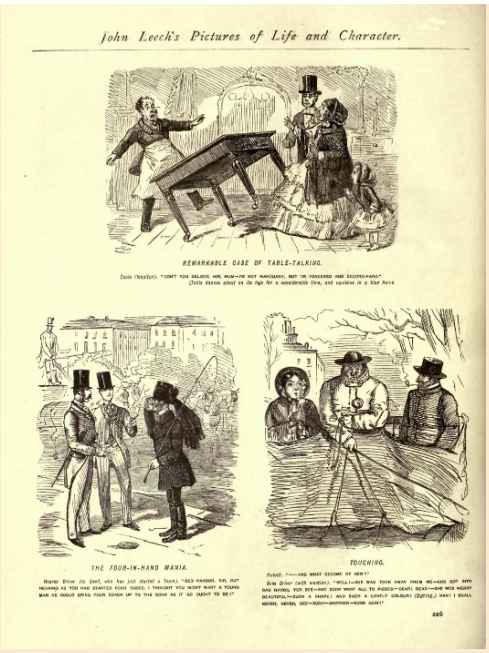

Original Size -- ***Medium-Size***

[227]

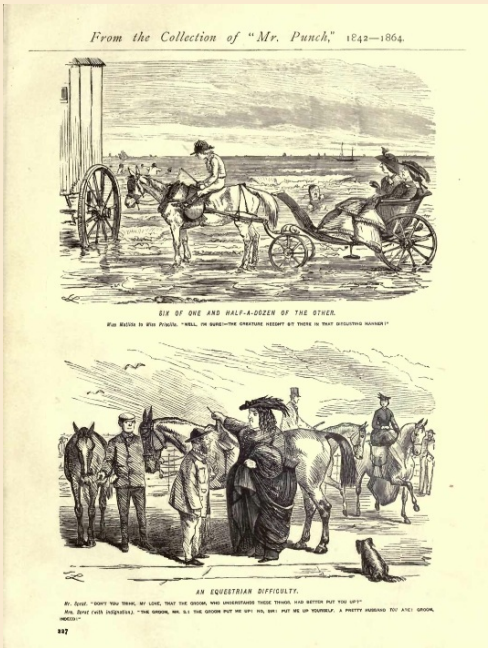

Original Size -- ***Medium-Size***

[228]

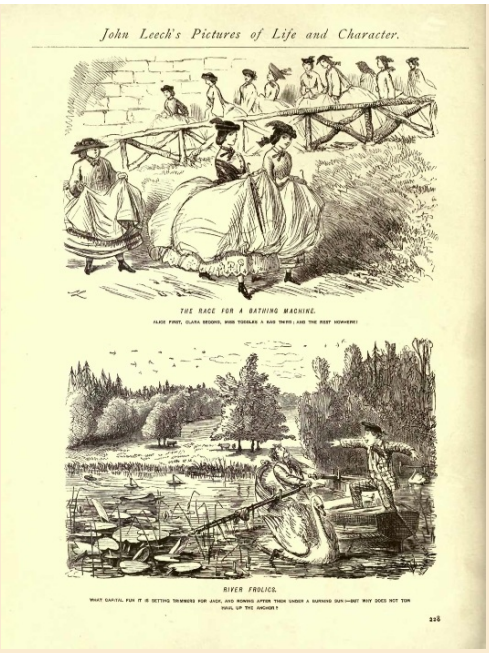

Original Size -- ***Medium-Size***

[229]

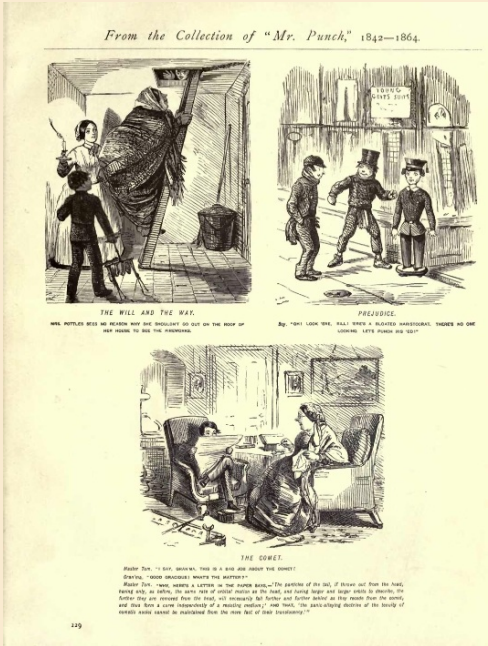

Original Size -- ***Medium-Size***

[230]

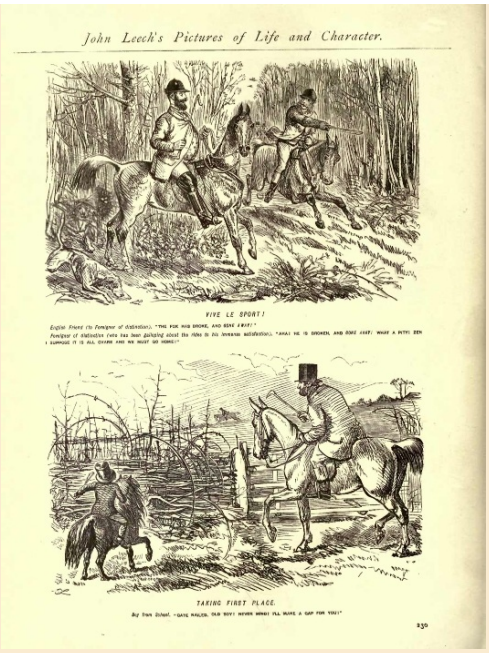

Original Size -- ***Medium-Size***

[231]

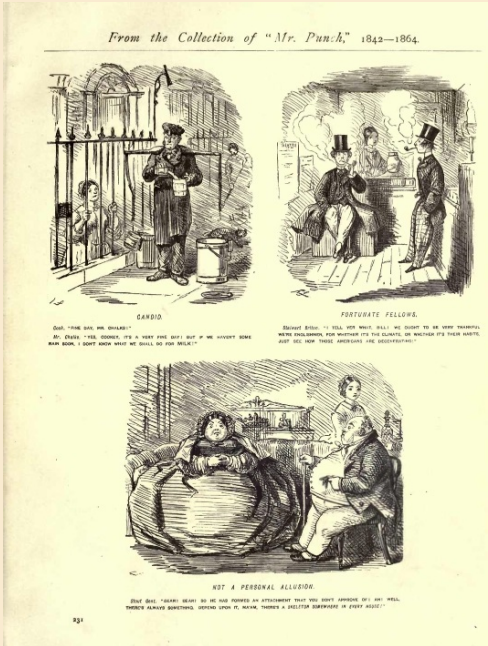

Original Size -- ***Medium-Size***

[232]

Original Size -- ***Medium-Size***

[233]

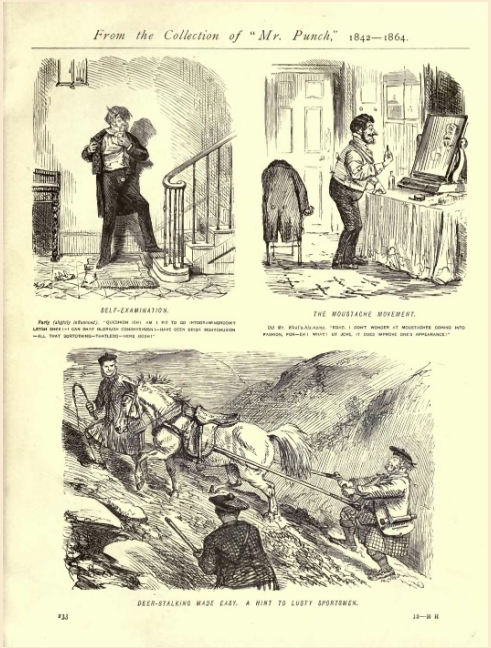

Original Size -- ***Medium-Size***

[234]

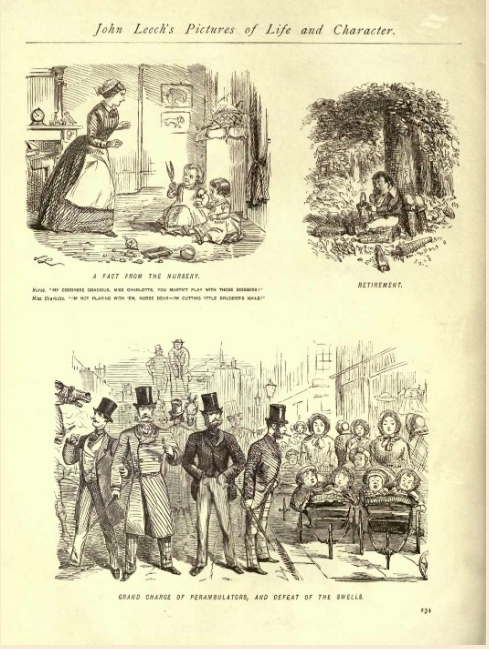

Original Size -- ***Medium-Size***

[235]

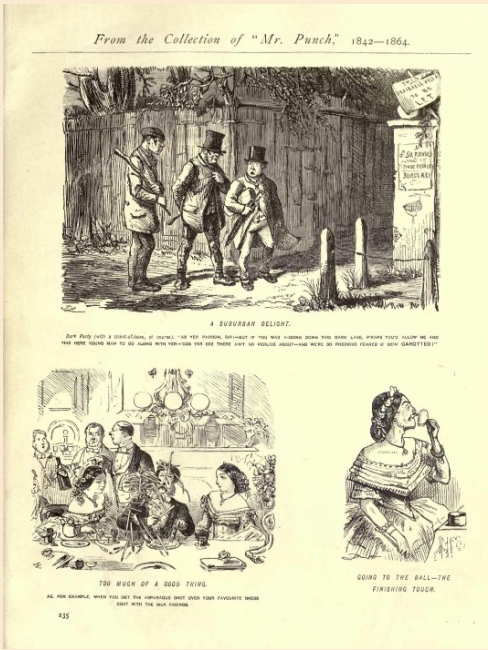

Original Size -- ***Medium-Size***

[236]

Original Size -- ***Medium-Size***

[237]

Original Size -- ***Medium-Size***

[238]

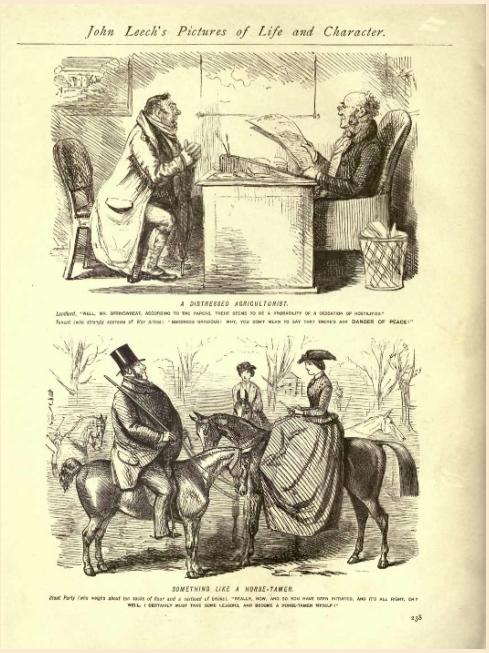

Original Size -- ***Medium-Size***

[239]

Original Size -- ***Medium-Size***

[240]

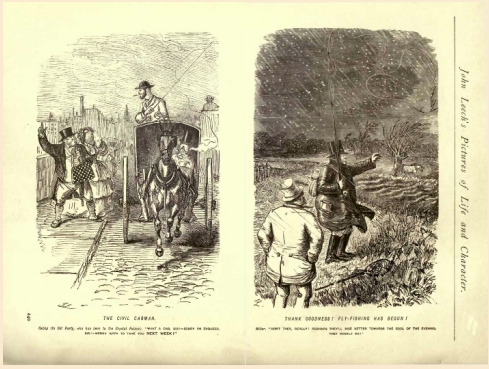

Original Size -- ***Medium-Size***

[241]

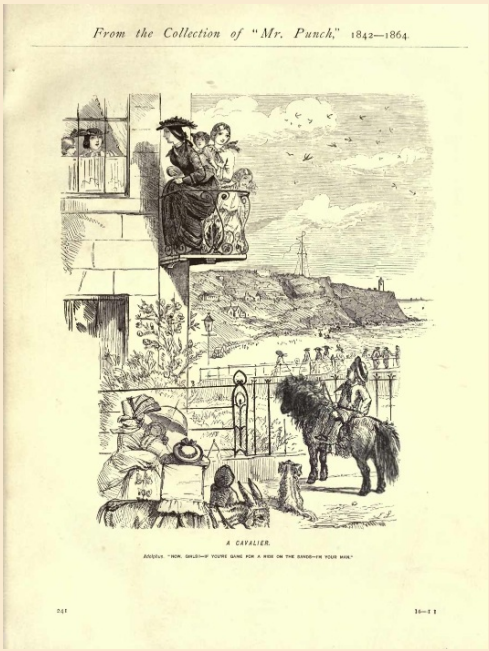

Original Size -- ***Medium-Size***

[242]

Original Size -- ***Medium-Size***

[243]

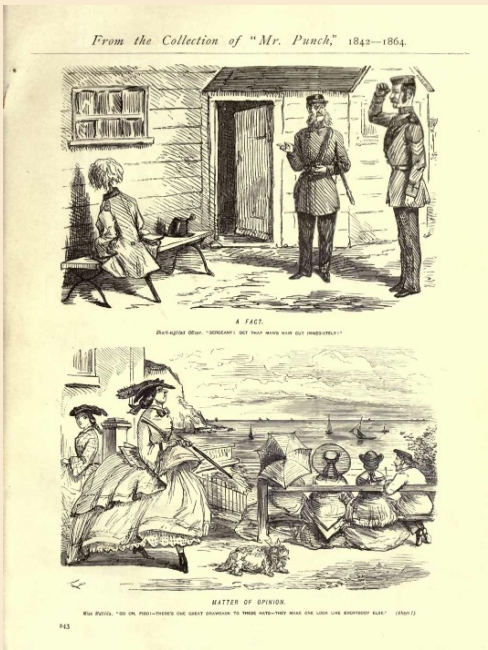

Original Size -- ***Medium-Size***

[244]

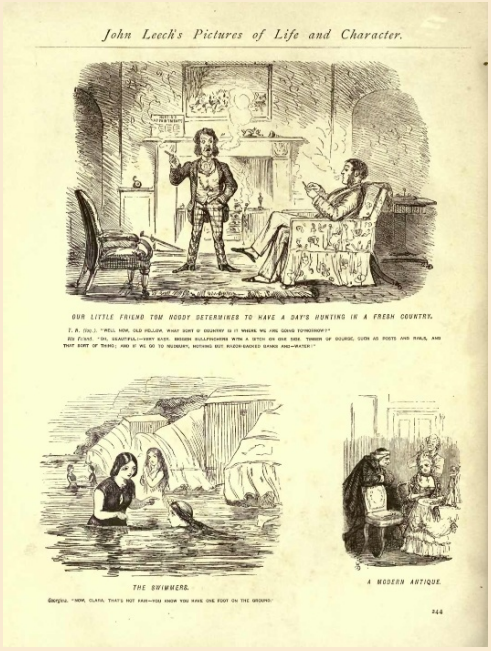

Original Size -- ***Medium-Size***

[245]

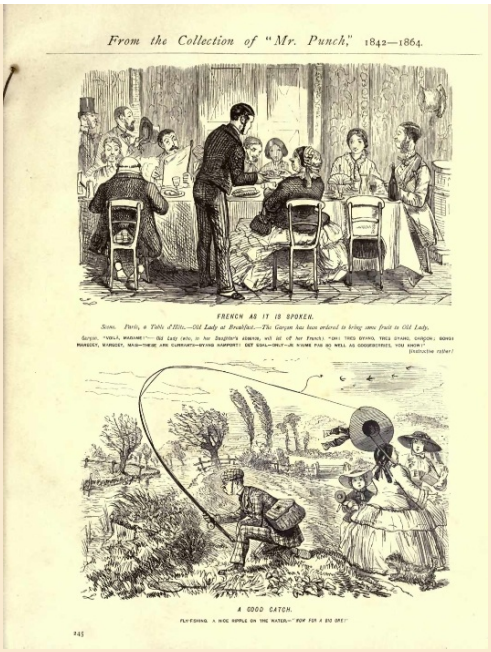

Original Size -- ***Medium-Size***

[246]

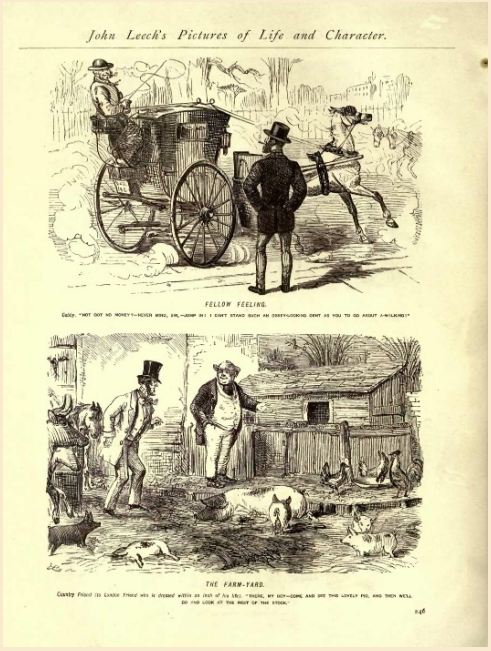

Original Size -- ***Medium-Size***

[247]

Original Size -- ***Medium-Size***

[248]

Original Size -- ***Medium-Size***

[249]

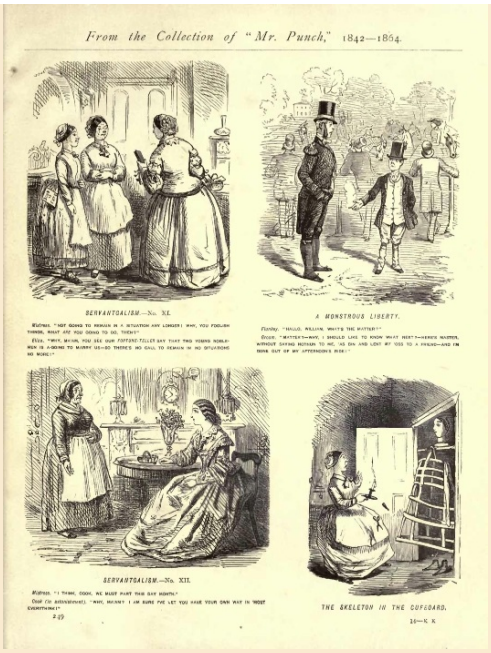

Original Size -- ***Medium-Size***

[250]

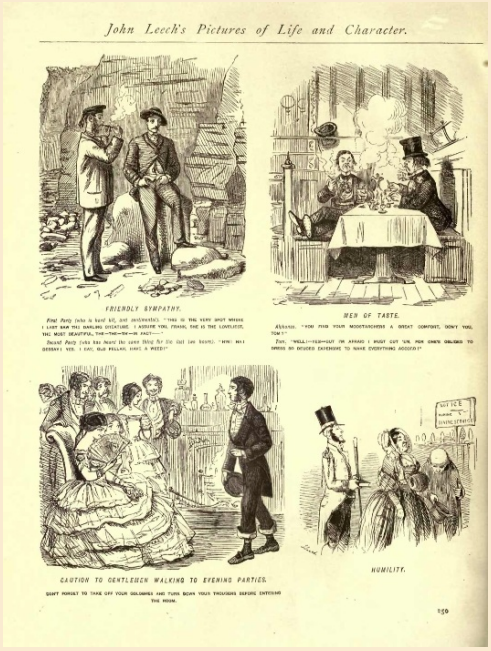

Original Size -- ***Medium-Size***

[251]

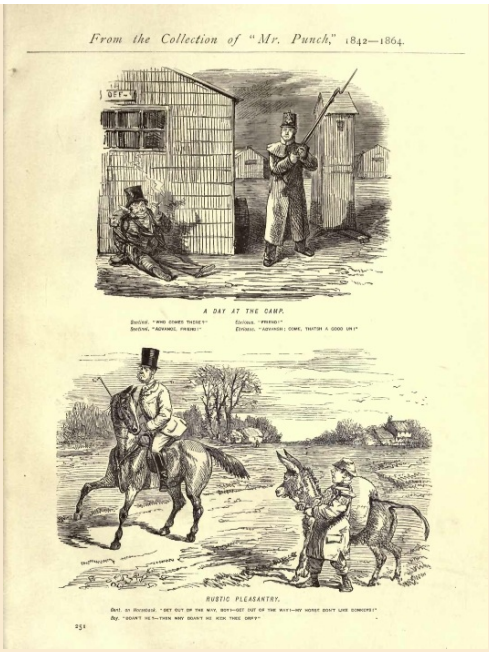

Original Size -- ***Medium-Size***

[252]

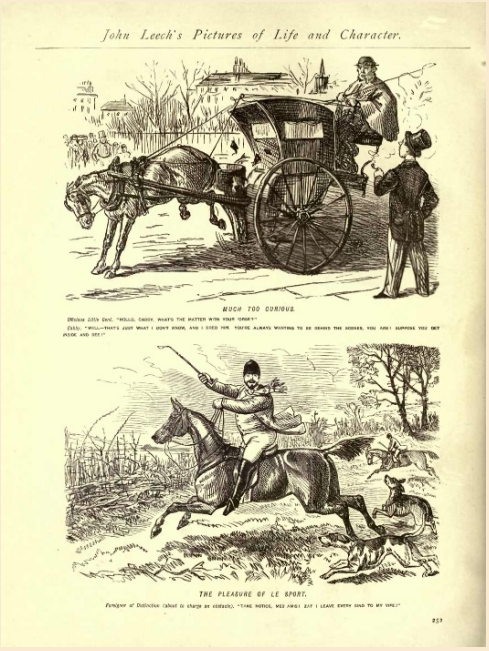

Original Size -- ***Medium-Size***

[253]

[Original Size](#) -- [Medium-Size](#)

[254]

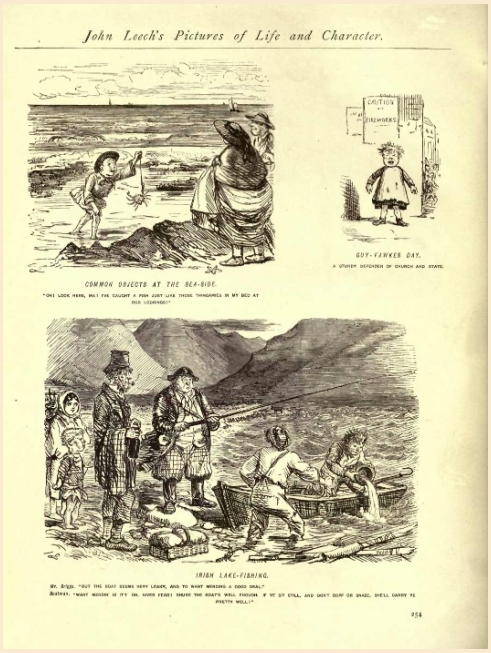

[Original Size](#) -- [Medium-Size](#)

[255]

Original Size -- ***Medium-Size***

[256]

Original Size -- ***Medium-Size***

[257]

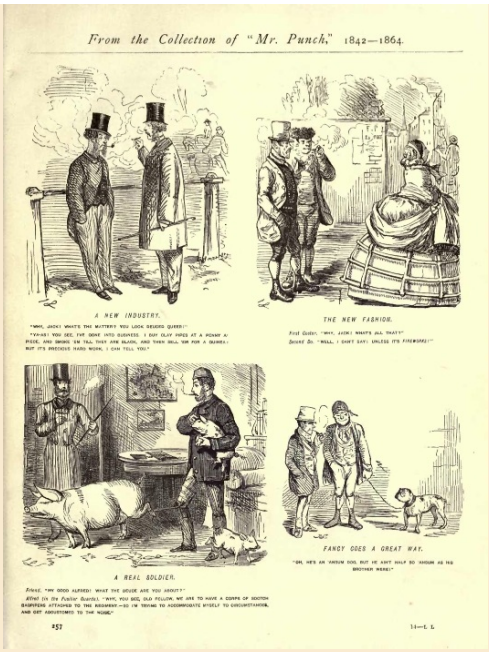

Original Size -- ***Medium-Size***

[258]

Original Size -- ***Medium-Size***

[259]

[Original Size](#) -- [Medium-Size](#)

[260]

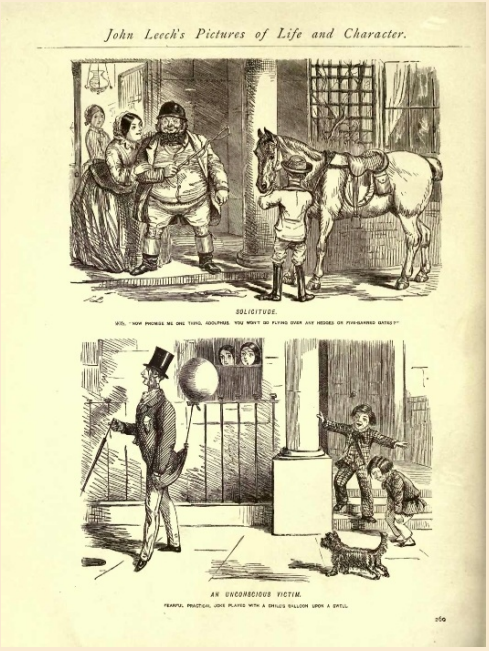

[Original Size](#) -- [Medium-Size](#)

[261]

Original Size -- ***Medium-Size***

[262]

Original Size -- ***Medium-Size***

[263]

Original Size -- ***Medium-Size***

[264]

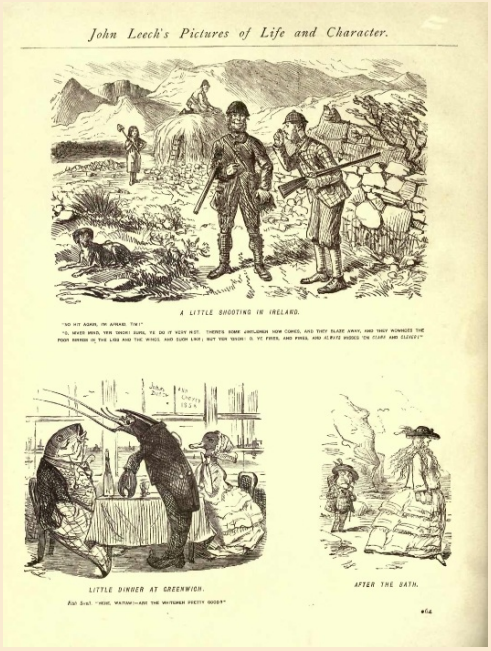

Original Size -- ***Medium-Size***

[265]

Original Size -- ***Medium-Size***

[266]

Original Size -- ***Medium-Size***

[267]

Original Size -- ***Medium-Size***

[268]

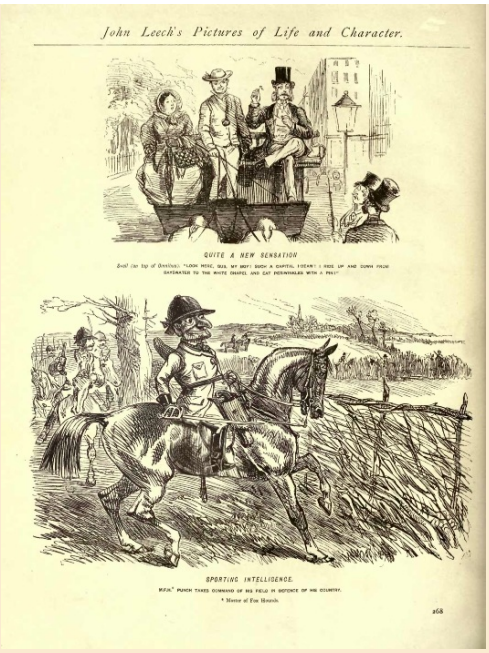

[Original Size](#) -- [Medium-Size](#)

[269]

[Original Size](#) -- [Medium-Size](#)

[270]

[Original Size](#) -- [Medium-Size](#)

[271]

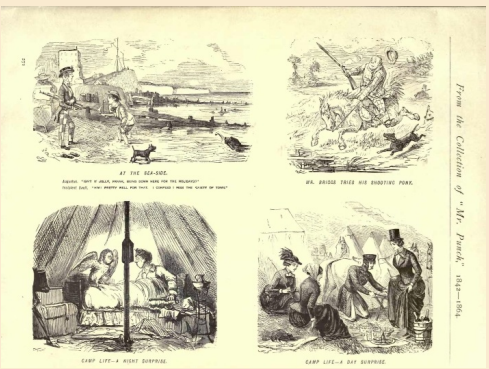

Original Size -- ***Medium-Size***

[272]

Original Size -- ***Medium-Size***

[273]

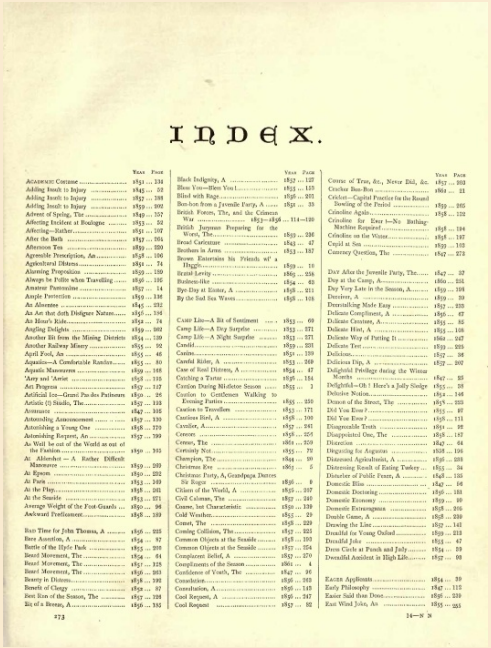

INDEX.

	Year	Page
Academic Course	1851	134
Adding Insult to Injury	1845	52
Adding Insult to Injury	1857	188
Adding Insult to Injury	1859	202
Advent of Spring, The	1849	157
Affecting Incident at Boulogne	1853	52
Affecting—Rather	1851	107
After the Bath	1847	204
Afternoon Tea	1859	220
Agreeable Prescription, An	1858	196
Agricultural Distress	1851	74
Alarming Proposition	1859	159
Always be Polite when Travelling	1859	195
Amateur Pantomime	1857	14
Ample Protection	1859	136
An Absentee	1845	232
An Art that doth Dishigher Nature	1847	156
An Hour's Ride	1852	74
Angling Delights	1859	262
Another Bit from the Mining Districts	1854	159
Another Railway Misery	1855	92
April Fool, An	1855	46
Aquatics—A Comfortable Ramble	1855	80
Aquatic Manœuvres	1859	168
'Arry and 'Arriet	1858	115
Art Progress	1857	147
Artificial Ice—Grand Pas-des Patineurs	1850	28
Artistic (?) Studio, The	1857	119
Assassin	1847	105
Astonishing Announcement	1857	139
Astonishing a Young One	1858	229
Astonishing Serpent, An	1857	199
As Well be out of the World as out of the Fashion	1850	105
At Aldershot — A Rather Difficult Manœuvre	1859	262
At Epsom	1850	252
At Paris	1853	249
At the Play	1858	261
At the Seaside	1853	171
Average Weight of the Foot Guards	1850	96
Awkward Predicament	1858	169
Bad Time for John Thomas, A	1856	225
Bare Assertion, A	1854	97
Battle of the Hyde Park	1855	208
Beard Movement, The	1854	64
Beard Movement, The	1857	125
Beard Movement, The	1856	203
Beauty in Distress	1858	186
Benefit of Clergy	1858	87
Best Box of the Season, The	1857	198
Bit of a Bonny, A	1856	195
Black Indignity, A	1852	127
Blue Vein—Blue Vest	1853	115
Blind with Rage	1856	261
Bon-bon from a Juvenile Party, A	1851	35
British Forces, The, and the Crimean War	1853—1856	114—120
British Jurymen Preparing for the Worst, The	1859	236
Broad Caricature	1845	47
Brothers in Arms	1853	187
Brown Encourages his Friends w' a Drugg	1859	16
Brutal Levity	1861	256
Business-like	1854	83
Bye-Day at Exeter, A	1858	211
By the Sad Sea Waves	1858	168
Camp Life—A Bit of Sentiment	1853	69
Camp Life—A Day Surprise	1853	271
Camp Life—A Night Surprise	1853	271
Candid	1859	231
Canine	1859	139
Candid Rider, A	1853	269
Case of Real Distress, A	1854	47
Catching a Tartar	1856	184
Caution During Mildstone Season	1851	1
Caution to Gentlemen Walking to Evening Parties	1851	250
Caution to Travellers	1851	171
Cautious Bird, A	1856	100
Cavalier, A	1857	241
Censor	1856	256
Censor, The	1861	259
Certainly Not	1851	72
Champion, The	1848	10
Christmas Eve	1861	5
Christmas Party, A, Grandpapa Dances Sir Roger	1856	8
Citizen of the World, A	1851	217
Civil Coloman, The	1857	240
Coarse, but Characteristic	1851	239
Cold Weather	1855	29
Comet, The	1858	229
Coming Collision, The	1857	221
Common Objects at the Seaside	1858	192
Common Objects at the Seaside	1857	254
Complacent Belief, A	1857	270
Compliments of the Season	1861	4
Confidence of Youth, The	1847	16
Consolation	1856	192
Consolation, A	1856	145
Cool Request, A	1856	247
Cool Request	1852	82
Course of True, &c., Never Did, &c.	1857	203
Cracker Bon-Bon	1861	21
Cricket—Capital Practice for the Round Bowling of the Period	1859	265
Crinoline Again	1858	122
Crinoline for Ever!—No Birthing-Machine Required	1858	124
Crinoline on the Water	1858	187
Cupid at Sea	1859	162
Currency Question, The	1847	272
Day After the Juvenile Party, The	1847	32
Day at the Camp, A	1860	251
Day Very Late in the Season, A	1859	168
Deceiver, A	1859	59
Determining Made Easy	1857	223
Delicate Compliment, A	1855	67
Delicate Creature, A	1855	85
Delicate Hint, A	1855	116
Delicate Way of Putting It	1860	247
Delicate Test	1859	225
Delicious	1857	38
Delicious Dip, A	1857	207
Delightful Privilege during the Winter Months	1847	85
Delightful—Oh! Here's a Jolly Sledge	1855	58
Delicate Notion	1854	146
Demon of the Street, The	1858	225
Did You Ever?	1855	87
Did You Ever?	1856	171
Disagreeable Truth	1851	98
Disappointed One, The	1858	187
Discretion	1847	64
Disgusting Sot	1858	126
Disconsol Agriculturist, A	1856	228
Distressing Result of Eating Turkey	1855	34
Disturber of Public Peace, A	1848	135
Domestic Bliss	1847	96
Domestic Doctoring	1856	188
Domestic Economy	1859	10
Domestic Extravagance	1858	205
Double Game, A	1858	239
Drawing the Line	1857	145
Dreadful for Young Oxford	1859	213
Dreadful Joke	1851	47
Dress Circle at Punch and Judy	1854	59
Dreadful Accident in High Life	1857	99
Easter Applicants	1854	39
Early Philosophy	1847	115
Easier Said than Done	1856	229
East Wind Joke, An	1855	95

Original Size -- ***Medium-Size***

[274]

Index.

	Year	Page
Easy Matter, An	1859	279
Education in the Mining Districts	1855	95
Eligible Party, An	1848	103
English Nobleman, An, Painted by the French	1848	109
Enthusiasm	1854	115
Envious Youth, An	1857	18
Epigrammatic	1845	189
Equestrian Difficulty, An	1858	227
Equine	1858	144
Evening Party at Sebastopol	1854	126
Every Lady her Own Bathing Machine	1849	58
Excitement	1856	58
Excursion Boat after a Rather Boisterous Passage, &c.	1857	172
Expense of Fashion, The	1859	203
Fact, A	1861	243
Fact from the Nursery, A	1856	224
Faded Youth, A	1847	131
Fair and Equal	1858	30
Fair Disputants	1858	258
Fair Toxophilites, The	1858	221
Family Group, A, Baby Stirring the Pudding	1862	4
Fancy goes a Great Way	1846	257
Fancy Sketch	1858	270
Farm-yard, The	1853	246
Fashion of the Period	1858	247
Fellow Feeling	1856	246
Feminine Amenities	1856	174
Festive Season, The	1857	25
Fine Hautboys	1855	51
Finishing Touch to a Picture	1854	51
Flattering	1855	87
Flunkeiana	1848	54
Flunkeiana	1857	184
Flunkeiana Rustica	1857	24
Flycatcher, The	1852	44
Fly Fishing	1855	57
Fog, The, is so very Thick that Frederick and Charles, &c.	1855	28
Folly and Innocence	1856	148
Fortune's Favourite	1847	100
Fortunate Fellows	1858	281
Fortune-Telling, a Scene of Domestic Interest	1858	70
Four-in-Hand Mania, The	1856	226
Fox Hunting in a Fog	1856	223
Fraternity	1859	128
French as it is Spoken	1856	245
Friendly Badinage	1856	217
Friendly Mount, A	1857	61
Friendly Sympathy	1858	250
From the Mining Districts	1855	135
Frozen-out Fox Hunter, The	1861	78
Frozen-out Fox Hunters	1854	31
Frugal Marriage Question, The	1858	88
Fumigation	1855	211
Generous Offer, A	1857	162
Glorious News for the Boys	1859	35
Going to Church—Scarborough	1858	197
Good Catch, A	1856	245
Going to the Ball—the Finishing Touch	1859	235
Going Out of Town	1858	191
Going to the Park	1859	263
Going to a Party	1846	56
Golden Rule, A	1846	107
Good Cheer	1848	7
Good Liver, A	1857	152
Good News	1847	135
Good News, Real Sentiment	1854	47
Good Old Comic Clown	1860	38
Good Security	1853	48
Grand Charge of Perambulators and Defeat of the Swells	1856	224
Great Boon, The	1858	140
Great Boon to the Public	1855	68
Great Plague in Life, A	1859	212
Great Tobacco Controversy, The	1857	169
Grievance, A	1856	119
Guy Fawkes' Day	1856	224
Happy Notion, A	1858	265
Happy Notion, A	1859	14
Hard Case in the Baltic	1856	119
Haven of Refuge, A	1856	219
Having a Pair On	1857	38
Heartless Practical Joke	1858	219
Hi' Art	1857	190
Hint to the Authorities, A	1846	148
Hint to the Enterprising, A	1857	248
Hint to Gentlemen Riding Home after Dinner	1858	221
Hint to Mammas, A	1856	132
Hint to Railway Travellers, A	1856	205
Home Amusements	1856	13
Home Enjoyments	1859	13
Home for the Holidays	1863	14
Home for the Holidays	1859	33
Horrible Question after a Greenwich Dinner	1856	189
Horrid Boy, A	1856	261
Horrors of War, The	1853	62
How Disagreeable the Boys are	1855	27
How Jack made the Turk Useful at Balaclava	1855	117
How Troublesome the Boys Are	1847	27
How Very Embarrassing!	1855	143
Humility	1843	255
Humours of the Street, The	1859	171
Husband as He Ought to Be, and as He Ought Not to Be, The	1856	105
Husband Taming	1859	175
Ice Harvest, The	1855	78
If you want a Thing Done, do it Yourself	1858	178—180
Imitation is the Sincerest Flattery	1856	185
Imitation is the Sincerest Flattery	1858	100
Impertinent Curiosity	1857	173
Impudence	1844	24
In a Hurry	1857	262
In Camp	1853	173
Incident of Camp Life, An	1853	213
Incident in a French Revolution	1848	92
Incident of Travel, An	1856	84
Incident with the O. P. Q. Hounds	1857	47
Incident of Weight, An	1856	130
Incredible	1853	49
Indiscretion, An	1859	202
Indolence	1859	258
Infra dig.	1853	83
Injured Individual, An	1857	216
Innocent Mirth. The Slide on the Pavement	1848	37
In Society	1862	35
Insulting a Refugee	1842	157
Interesting Group posed for a Photograph	1855	156
Interesting and Valuable Result	1855	159
In the Park	1859	68
In the Park	1859	131
In the Ranks	1853	57
In the Streets	1857	131
In the Witching Time of Life	1859	204
Irish Lake Fishing	1860	254
Irresistible	1857	141
Is Smoking Injurious?	1857	20
It must be all right	1858	130
It's the Early Bird that picks up the Worm	1858	224
Jack Ashore	1854	52
Jeu d'Esprit	1855	101
John Thomas non-plushed	1855	95
Jolly Game of Snowballing as played in our Square, The	1860	17
Jolly old Paterfamilias with some air-balloons, &c., A	1861	5
Jones tries his new Hack	1857	42
Judge by Appearance, A	1857	253
Just like 'em	1858	137
Juvenile Etymology	1850	4
Juvenile Party, The	1864	28
Juvenile Party, The. A Great Liberty	1864	17
Juvenile Wisdom	1859	150
Ketchee! Ketchee!	1852	114
Kindly Offer, A	1861	34
Knights of the Bath	1858	208
Last Alteration, The	1856	200
Last Refuge of a Banished Smoker	1855	255
Latest from Paris	1854	51
Let us have Japanese Manners and Customs here	1858	84
Life in London	1855	61
Little bit of Sentiment	1845	50
Little Dinner at the Crimea Club, A	1854	116
Little Dinner at Greenwich	1858	264
Little Ducks	1856	259
Little Men	1848	12
Little Shooting in Ireland, A	1862	264
Little Surprise for Muggins, A	1857	174
Lovers' Quarrel, The	1859	176
Malapropos	1856	185
Mal de Mer	1853	213
Malicious	1857	196
Man of Consequence, A	1859	204
Man of Principle, A	1854	56
Man of some Consequence, A	1857	22
Marriage Question, The	1859	177
Married for Money.—The Honeymoon	1859	82
Marry on £300 a-year	1859	149
Master of the Art, A	1850	199
Matter of Opinion	1858	243
May and December	1852	101

Original Size -- Medium-Size

[275]

Index.

	Year	Page
Melancholy	1856	153
Men of Taste	1857	250
Mermaids' Haunt, The	1858	267
Measure for Measure	1844	184
Merry Christmas, A, and a Happy New Year	1858	11
Merry Christmas, A, and a Happy New Year. A Juvenile Party	1849	7
Mind and Matter	1855	102
Misplaced Intelligence	1857	208
Miss and Mistletoe	1853	4
Mistletoe Bough, The. In Leap Year the Ladies take the Initiative	1852	19
Modern Antique, A	1851	244
Moderation	1859	42
Momentous Decision, A	1853	51
Monstrous Liberty, A	1856	249
Monsters of the Pool	1858	170
Moors, The, Gratifying,—Very!!	1856	216
Moral Influence of Executions	1845	97
Moral Lesson from the Nursery, A	1857	187
More Light	1853	67
More Novelty	1857	134
Morning after the Juvenile Party, The	1864	18
Moustache Movement, The	1853	108
Moustache Movement, The	1854	54
Moustache Movement, The	1854	72
Moustache Movement, The	1857	233
Mr. Briggs's Pleasures of Fishing	1857	41–3–5
Mr. Briggs tries his Shooting Pony	1851	271
Mr. Briggs's Horse Taming	1858	222
Mr. Punch at Home	1855	87
Mr. Punch's Advice to Housekeepers	1858	178, 180
Much Above that Sort of Thing	1858	141
Much Too Curious	1863	202
Nautical Style	1851	194
Ne Plus(h) Ultra	1854	66
New Cab Regulation	1850	62
New Christmas Game for Foxhunters	1849	21
New Cook, The	1853	66
New Fashion, The	1857	257
New Industry, A	1858	257
New Purchase, The	1856	168
New Regulation, The	1853	98
New Regulation Man, The	1857	169
New Style, The	1854	30
New Theatre, The	1858	106
Never carry your Gloves in your Hat	1854	134
Nice Bracing Day at the Seaside, A	1856	266
Nice Offer, A	1858	83
Noble Science, The	1858	217
No Consequence	1855	44
No! Don't	1855	115
None but the Brave deserve the Fair	1858	1
Nose Comforter, The	1855	25
Not a Bad Idea for Warm Weather	1857	163
Not a Personal Allusion	1859	231
Not a Question of Weather	1857	89
Nothing like Forethought	1853	115
Nothing like Horse Exercise	1858	256
Nothing to Speak of	1856	220
Notion of Pleasure, A	1856	201
Not very Likely	1852	255
Nursery Four-in-Hand Club, The	1864	36
Object of Attraction, An	1857	167
Object of Sincere Pity, An	1856	149
Object of Universal Sympathy, An	1856	146
Obvious	1858	2
Odious Tyranny	1854	32
Of a Very Studious Turn	1857	12
Offended Dignity	1856	149
Offended Dignity	1857	248
Oh, Dear!	1855	112
Oh, Horror!	1859	212
Oh, what a Humbug!	1859	265
Oh, Yes, of Course!	1858	174
Old Boys	1847	109
Old Broom—Retiring from Business	1853	92
Old Foxhunter, The	1859	152
Old Gentleman has a Long Mile, The	1858	239
Old Joe, An	1855	39
Old Mr. Jones as he Appeared, &c.	1858	33
Old, Old Story, The	1858	128
On Domestic Service	1855	115
One Way of Looking at It	1853	79
On the Jetty	1858	186
Opera, The	1848	37
Opera, The	1859	125
Our Guards—They can Play, and, by Jove, they can Fight Too!	1854	120
Our Lazy Contributor	1856	190
Our Little Friend, Tom Noddy, determines to have a Day's Hunting	1856	244
Out of His Element	1855	112
Out of the Fashion	1857	153
Oxford Costume	1848	102
Painful Subject, A	1856	169
Paterfamilias has his Holiday, &c.	1857	164
Paterfamilias superintends in person the Removal of Snow from the Roof of his House	1855	23
Patience Rewarded	1857	94
Patient Heroes	1855	117
Patronising	1859	15
Peace Conference, A	1856	165
Perfect Wretch, A	1851	109
Perfectly Dreadful	1856	86
Performers after a Respectable Funeral	1850	237
Photographic Beauties	1858	144
Physical Education	1858	142
Picnic, The, Overtaken by the Tide	1859	166
Picture of Alimentativeness, A	1850	93
Pig Pen at a Cattle Show, A	1856	2
Pleasant for "Charles, Dear"	1857	148
Pleasing Belief, A	1853	91
Pleasing Delusion: *In re* the Round Hats	1856	264
Pleasant Holiday Task, A	1859	3
Pleasant Quarters	1853	72
Pleasing Prospect	1859	145
Pleasure of le Sport, The	1858	252
Pleasures of Sport	1849	218
Pleasures of Travel	1859	136
Poetry and Prose	1856	265
Politeness as in Paris	1853	140
Police wear Beards and Moustaches	1854	65
Poor Muggins	1855	49
Poser, A	1857	166
Practical Science	1856	202
Precocity	1857	201
Prejudice	1859	159
Prejudiced Opinion, A	1855	107
Preparations for War	1854	114
Pretty General Delusion, A	1854	55
Pretty Kettle of Fish, A	1851	183
Pride feels no Pain	1846	63
Private Opinion	1854	55
Private Opinion	1859	128
Private Theatricals	1857	16
Professional Dignity	1858	138
Prudent Resolve	1855	81
Punch, F. M., Sympathises with the poor Italian Organ-grinder	1859	224
Putting a good Face on it	1857	24
Quadrille in Hot Weather, The	1856	174
Queen of the May	1853	109
Quid pro Quo, A	1859	206
Quiet Look at the Country, A	1859	163
Quite a Cheap Trip	1858	195
Quite an Exquisite	1854	54
Quite a New Sensation	1856	268
Quite a Nice Party	1860	12
Quite a Seductive Son of Mars	1854	196
Quite Ridiculous	1853	101
Race for a Bathing-machine, The	1858	228
Railway Collision	1859	91
Rather Alarming	1846	48
Rather Deep	1857	136
Real Soldier, A	1856	257
Real Street Obstructions, The	1850	76
Real Use of the Bear-skin Cap, The	1854	78
Recreations in Natural History	1848	85
Relics of the Siege	1855	119
Remarkable Case of Table-talking	1854	226
Remarkable Occurrence	1857	153
Repelling Foreign Invasion	1858	128
Result of Allowing Ladies to Witness Rarey's Horse-taming Exhibition	1858	175
Retirement	1851	234
Return from a Suburban Party	1862	40
Returning from the Derby	1857	232
Review, The	1847	44
Right Men in the Right Place, The	1858	68
Rival Jockeys	1859	137
River Frolics	1858	228
Road, The	1859	50
Road, The	1859	101
Romance of a Bottle	1847	53
Rooti-tooit.—I've got ther!	1859	8
Round Hat, The	1855	132
Round Hat Again, The	1856	164
Royal Knickerbocker Archers, The	1859	248
Rustic Pleasantry	1858	251
Same Old Game	1859	39
Sanitas	1853	173
Scene—A Club	1857	95
Scene at a Railway Station, A	1856	147
Scene—Drawing-Room	1855	59
Scene—Greenwich	1857	203
Scene on Board H.M.S. ——	1859	211
Scene—Palais Royal	1854	49
Scholastic	1849	169

Original Size -- Medium-Size

[276]

Index.

	Year	Page
Science Students	1858	212
Seaside Circulating Library, The	1847	44
Seaside Dialogue, A	1858	205
Self-Examination	1856	221
Sensible Riding Costume for Warm Weather	1857	158
Serious Accident During the Frost	1851	32
Serious Thing for Brown	1858	192
Serremtigallon	1857	66
Serremtigallon	1853	85
Serremtigallon	1857-8	140
Serremtigallon and Fincheylism	1858	156
Serve him Right	1859	142
Sharp's the Word	1854	118
Shocking Result of wearing Indiarubber Galoshes	1856	209
Shuttlecock Nuisance, The	1857	89
Sighing for the Sunny South	1847	107
Strictly Love	1859	205
Sir of One and half-a-dozen of the Other	1856	227
Skeleton in the Cupboard, The	1857	218
Sketch at a Railway Station	1856	190
Sketch during the Recent Gale, A	1856	178
Sketch from the Stand at Scarborough, A	1856	158
Slang	1848	61
Snow, The	1847	4
Snowed up	1856	151
Solicitude	1856	200
Something like a Horse-Tower	1858	228
Something like Sport	1854	61
Something the Matter with the Kitchen Boiler	1854	70
Spacious Accommodation	1856	229
Specimen of Pitch, A	1859	242
Sporting Intelligence	1859	208
Stage Fright	1857	38
Startling Fact	1853	102
Startling Novelty in Shirts, A	1853	145
Storm in a Tea Cup, A	1853	119
Street Acoustic Nuisance	1856	148
Strong-backed Cab, A. Some, Indeed	1859	187
Stumped Out	1856	192
Subject for Sympathy, A	1857	229
Suburban Delight, A	1857	253
Sunday at the Club	1853	124
Sunday at the Roehdale Inn	1853	115
Superior Animal, The	1857	81
Swimmers, The	1857	244
Sympathy	1853	102
Symptoms of Hard Reading	1859	233
Symptoms of Sixpenceitis	1856	16
Syren, A	1858	176
TABLE Turning Experiment at Greenwich	1854	217
Taking First Place	1858	230
Taking it Easy	1859	133
Taste	1859	137
Tender Point, A	1859	141
Terrible Proposition	1855	63
Terrific Accident	1857	177
Thick Goodness, Flp-fishing has Begun	1857	240
Three and the Street, The	1860	18
Theatre of War, The	1854	34
Three Boys Again	1859	81
Three Heated Boys	1855	89
Thrilling Domestic Incident	1858	229
Throwing Stones through Ice	1848	18
Tickled with a Straw	1859	173
Tom Noddy's, Mr., First day with the Hounds	1855	74, 78—83, 87, 88, 92
Tom Noddy, Adventures of Mr.	1857	173
Tom Noddy determines to have a Day's Hunting	1858	244
Too Bad	1855	33
Too Bad!	1857	113
Too Bad, by Jove	1858	212
Too Much	1859	145
Too Much of a Good Thing	1857	235
Touching	1857	226
Touching	1858	184
Touching Appeal	1858	204
Training School for Ladies' about to Appear at Court	1857	193—4
Triumph of Mind over Matter	1853	97
Tramp Cardigard, A	1858	118
Trying Thing for Tootles, A	1858	194
UNBANKING	1855	83
Unconscious Satire	1859	91
Unconscious Satire	1857	46
Unconscious Victim, An	1857	260
Under the Mistletoe	1857	254
Under the Mistletoe	1861	2
Unfledged Coincidence, An	1859	254
Unfigurified Reminiscence	1861	30
Unexpected Always Happens, The	1857	196
Uniforms of Things, The	1858	147
Uniform Stupidity	1854	118
Unlooking Property, An	1858	222
Unlucky this Time	1855	153
Unwelcome Visitor, An	1856	53
Unwelcome Visitor, An	1858	150
Vagus	1855	13
VAGARIES of Fashion	1855	39
Vale Shadow, A	1854	101
Valentine, The	1849	157
Valentine's Day	1854	76
Varieties in Horse-Taming	1858	159
Very Alarming, Indeed	1856	128
Very Artful Contriver	1857	161
Very Attentive	1858	219
Very Considerate	1858	86
Very Friendly	1857	56
Very Good-natured Member, A	1858	99
Very Large Notions	1858	149
Very Natural Mistake, A	1858	228
Very Odd	1853	161
Very Old Friend, A	1860	79
Very Particular Party, A	1858	59
Very Rude, Indeed	1858	164
Very Shocking Boy, Indeed, A	1857	131
Very Thing, The	1857	218
Victim of Fashion, A	1858	112
Victim of the Fair, A	1856	167
Vice to a Dog Fancier, A	1856	96
Vice in Sport	1859	230
Volunteer Movement—The Distinguished Rifle-shot Mr. Punch, Art.	1861	19
WAITING for the Carriage	1853	129
Wake in the Mining District, A	1853	225
Wanting in Reverence	1858	160
Warblers under Water	1858	131
Water Abstainer, A	1858	187
Weather and the Streets, The	1861	22
Weather in the Parks, The	1854	85
Weighty Matter, A	1856	251
Well Intended, No Doubt	1852	114
Well Out of It	1849	65
Well they may Call This a Humbugging Punch	1855	69
We'll Serve the Shop	1857	155
We Dry at the Sea Side, A	1858	205
What Indeed?	1855	87
What a Shame!	1853	26
What a Shame!	1864	59
What a Terrible Tooth!	1856	24
What must be the Next Fashion in Bonnets	1854	55
Where are the Police?	1855	139
Where Ignorance is Bliss, &c.	1845	192
Where There's a Will There's a Way	1859	94
Wife a Responsible Female taken care of the House in Town, A	1857	165
Wholesome Conclusion, A	1858	159
Wholesome Fear	1857	37
Who will Serve the Country?	1857	254
Who wouldn't be a Riding Master?	1852	60
Why not?	1853	145
Will and the Way, The	1858	229
Winter in the Suburbs	1854	57
Wonderful Intelligent Child	1857	253
Working against Time	1852	110
YIELDING to Temptation	1857	161
Young Sportsman, A	1859	156
Youthful Sign, A	1857	179

END OF VOL. II.

LONDON: BRADBURY, AGNEW, & CO., PRINTERS, WHITEFRIARS.

276

Original Size -- ***Medium-Size***

*** END OF THE PROJECT GUTENBERG EBOOK JOHN LEECH'S PICTURES OF LIFE AND CHARACTER, VOLUME 2 (OF 3) ***

Updated editions will replace the previous one—the old editions will be renamed.

Creating the works from print editions not protected by U.S. copyright law means that no one owns a United States copyright in these works, so the Foundation (and you!) can copy and distribute it in the United States without permission and without paying copyright royalties. Special rules, set forth in the General Terms of Use part of this license, apply to copying and distributing Project Gutenberg™ electronic works to protect the PROJECT GUTENBERG™ concept and trademark. Project Gutenberg is a registered trademark, and may not be used if you charge for an eBook, except by following the terms of the trademark license, including paying royalties for use of the Project Gutenberg trademark. If you do not charge anything for copies of this eBook, complying with the trademark license is very easy. You may use this eBook for nearly any purpose such as creation of derivative works, reports, performances and research. Project Gutenberg eBooks may be modified and printed and given away—you may do practically ANYTHING in the United States with eBooks not protected by U.S. copyright law. Redistribution is subject to the trademark license, especially commercial redistribution.

START: FULL LICENSE
THE FULL PROJECT GUTENBERG LICENSE
PLEASE READ THIS BEFORE YOU DISTRIBUTE OR USE THIS WORK

To protect the Project Gutenberg™ mission of promoting the free distribution of electronic works, by using or distributing this work (or any other work associated in any way with the phrase “Project Gutenberg”), you agree to comply with all the terms of the Full Project Gutenberg™ License available with this file or online at www.gutenberg.org/license.

Section 1. General Terms of Use and Redistributing Project Gutenberg™ electronic works

1.A. By reading or using any part of this Project Gutenberg™ electronic work, you indicate that you have read, understand, agree to and accept all the terms of this license and intellectual property (trademark/copyright) agreement. If you do not agree to abide by all the terms of this agreement, you must cease using and return or destroy all copies of Project Gutenberg™ electronic works in your possession. If you paid a fee for obtaining a copy of or access to a Project Gutenberg™ electronic work and you do not agree to be bound by the terms of this agreement, you may obtain a refund from the person or entity to whom you paid the fee as set forth in paragraph 1.E.8.

1.B. “Project Gutenberg” is a registered trademark. It may only be used on or associated in any way with an electronic work by people who agree to be bound by the terms of this agreement. There are a few things that you can do with most Project Gutenberg™ electronic works even without complying with the

full terms of this agreement. See paragraph 1.C below. There are a lot of things you can do with Project Gutenberg™ electronic works if you follow the terms of this agreement and help preserve free future access to Project Gutenberg™ electronic works. See paragraph 1.E below.

1.C. The Project Gutenberg Literary Archive Foundation ("the Foundation" or PGLAF), owns a compilation copyright in the collection of Project Gutenberg™ electronic works. Nearly all the individual works in the collection are in the public domain in the United States. If an individual work is unprotected by copyright law in the United States and you are located in the United States, we do not claim a right to prevent you from copying, distributing, performing, displaying or creating derivative works based on the work as long as all references to Project Gutenberg are removed. Of course, we hope that you will support the Project Gutenberg™ mission of promoting free access to electronic works by freely sharing Project Gutenberg™ works in compliance with the terms of this agreement for keeping the Project Gutenberg™ name associated with the work. You can easily comply with the terms of this agreement by keeping this work in the same format with its attached full Project Gutenberg™ License when you share it without charge with others.

1.D. The copyright laws of the place where you are located also govern what you can do with this work. Copyright laws in most countries are in a constant state of change. If you are outside the United States, check the laws of your country in addition to the terms of this agreement before downloading, copying, displaying, performing, distributing or creating derivative works based on this work or any other Project Gutenberg™ work. The Foundation makes no representations concerning the copyright status of any work in any country other than the United States.

1.E. Unless you have removed all references to Project Gutenberg:

1.E.1. The following sentence, with active links to, or other immediate access to, the full Project Gutenberg™ License must appear prominently whenever any copy of a Project Gutenberg™ work (any work on which the phrase "Project Gutenberg" appears, or with which the phrase "Project Gutenberg" is associated) is accessed, displayed, performed, viewed, copied or distributed:

> This eBook is for the use of anyone anywhere in the United States and most other parts of the world at no cost and with almost no restrictions whatsoever. You may copy it, give it away or re-use it under the terms of the Project Gutenberg License included with this eBook or online at www.gutenberg.org. If you are not located in the United States, you will have to check the laws of the country where you are located before using this eBook.

1.E.2. If an individual Project Gutenberg™ electronic work is derived from texts not protected by U.S. copyright law (does not contain a notice indicating that it is posted with permission of the copyright holder), the work can be copied and distributed to anyone in the United States without paying any fees or charges. If you are redistributing or providing access to a work with the phrase "Project Gutenberg" associated with or appearing on the work, you must comply either with the requirements of paragraphs 1.E.1 through 1.E.7 or obtain permission for the use of the work and the Project Gutenberg™ trademark as set forth in paragraphs 1.E.8 or 1.E.9.

1.E.3. If an individual Project Gutenberg™ electronic work is posted with the permission of the copyright holder, your use and distribution must comply with both paragraphs 1.E.1 through 1.E.7 and any additional terms imposed by the copyright holder. Additional terms will be linked to the Project Gutenberg™ License for all works posted with the permission of the copyright holder found at the beginning of this work.

1.E.4. Do not unlink or detach or remove the full Project Gutenberg™ License terms from this work, or any files containing a part of this work or any other work associated with Project Gutenberg™.

1.E.5. Do not copy, display, perform, distribute or redistribute this electronic work, or any part of this electronic work, without prominently displaying the sentence set forth in paragraph 1.E.1 with active links or immediate access to the full terms of the Project Gutenberg™ License.

1.E.6. You may convert to and distribute this work in any binary, compressed, marked up, nonproprietary or proprietary form, including any word processing or hypertext form. However, if you provide access to or distribute copies of a Project Gutenberg™ work in a format other than "Plain Vanilla ASCII" or other format used in the official version posted on the official Project Gutenberg™ website (www.gutenberg.org), you must, at no additional cost, fee or expense to the user, provide a copy, a means of exporting a copy, or a means of obtaining a copy upon request, of the work in its original "Plain Vanilla ASCII" or other form. Any alternate format must include the full Project Gutenberg™ License as specified in paragraph 1.E.1.

1.E.7. Do not charge a fee for access to, viewing, displaying, performing, copying or distributing any Project Gutenberg™ works unless you comply with paragraph 1.E.8 or 1.E.9.

1.E.8. You may charge a reasonable fee for copies of or providing access to or distributing Project Gutenberg™ electronic works provided that:

- You pay a royalty fee of 20% of the gross profits you derive from the use of Project Gutenberg™ works calculated using the method you already use to calculate your applicable taxes. The fee is owed to the owner of the Project Gutenberg™ trademark, but he has agreed to donate royalties under this paragraph to the Project Gutenberg Literary Archive Foundation. Royalty payments must be paid within 60 days

following each date on which you prepare (or are legally required to prepare) your periodic tax returns. Royalty payments should be clearly marked as such and sent to the Project Gutenberg Literary Archive Foundation at the address specified in Section 4, “Information about donations to the Project Gutenberg Literary Archive Foundation.”

- You provide a full refund of any money paid by a user who notifies you in writing (or by e-mail) within 30 days of receipt that s/he does not agree to the terms of the full Project Gutenberg™ License. You must require such a user to return or destroy all copies of the works possessed in a physical medium and discontinue all use of and all access to other copies of Project Gutenberg™ works.

- You provide, in accordance with paragraph 1.F.3, a full refund of any money paid for a work or a replacement copy, if a defect in the electronic work is discovered and reported to you within 90 days of receipt of the work.

- You comply with all other terms of this agreement for free distribution of Project Gutenberg™ works.

1.E.9. If you wish to charge a fee or distribute a Project Gutenberg™ electronic work or group of works on different terms than are set forth in this agreement, you must obtain permission in writing from the Project Gutenberg Literary Archive Foundation, the manager of the Project Gutenberg™ trademark. Contact the Foundation as set forth in Section 3 below.

1.F.

1.F.1. Project Gutenberg volunteers and employees expend considerable effort to identify, do copyright research on, transcribe and proofread works not protected by U.S. copyright law in creating the Project Gutenberg™ collection. Despite these efforts, Project Gutenberg™ electronic works, and the medium on which they may be stored, may contain “Defects,” such as, but not limited to, incomplete, inaccurate or corrupt data, transcription errors, a copyright or other intellectual property infringement, a defective or damaged disk or other medium, a computer virus, or computer codes that damage or cannot be read by your equipment.

1.F.2. LIMITED WARRANTY, DISCLAIMER OF DAMAGES - Except for the “Right of Replacement or Refund” described in paragraph 1.F.3, the Project Gutenberg Literary Archive Foundation, the owner of the Project Gutenberg™ trademark, and any other party distributing a Project Gutenberg™ electronic work under this agreement, disclaim all liability to you for damages, costs and expenses, including legal fees. YOU AGREE THAT YOU HAVE NO REMEDIES FOR NEGLIGENCE, STRICT LIABILITY, BREACH OF WARRANTY OR BREACH OF CONTRACT EXCEPT THOSE PROVIDED IN PARAGRAPH 1.F.3. YOU AGREE THAT THE FOUNDATION, THE TRADEMARK OWNER, AND ANY DISTRIBUTOR UNDER THIS AGREEMENT WILL NOT BE LIABLE TO YOU FOR ACTUAL, DIRECT, INDIRECT, CONSEQUENTIAL, PUNITIVE OR INCIDENTAL DAMAGES EVEN IF YOU GIVE NOTICE OF THE POSSIBILITY OF SUCH DAMAGE.

1.F.3. LIMITED RIGHT OF REPLACEMENT OR REFUND - If you discover a defect in this electronic work within 90 days of receiving it, you can receive a refund of the money (if any) you paid for it by sending a written explanation to the person you received the work from. If you received the work on a physical medium, you must return the medium with your written explanation. The person or entity that provided you with the defective work may elect to provide a replacement copy in lieu of a refund. If you received the work electronically, the person or entity providing it to you may choose to give you a second opportunity to receive the work electronically in lieu of a refund. If the second copy is also defective, you may demand a refund in writing without further opportunities to fix the problem.

1.F.4. Except for the limited right of replacement or refund set forth in paragraph 1.F.3, this work is provided to you ‘AS-IS’, WITH NO OTHER WARRANTIES OF ANY KIND, EXPRESS OR IMPLIED, INCLUDING BUT NOT LIMITED TO WARRANTIES OF MERCHANTABILITY OR FITNESS FOR ANY PURPOSE.

1.F.5. Some states do not allow disclaimers of certain implied warranties or the exclusion or limitation of certain types of damages. If any disclaimer or limitation set forth in this agreement violates the law of the state applicable to this agreement, the agreement shall be interpreted to make the maximum disclaimer or limitation permitted by the applicable state law. The invalidity or unenforceability of any provision of this agreement shall not void the remaining provisions.

1.F.6. INDEMNITY - You agree to indemnify and hold the Foundation, the trademark owner, any agent or employee of the Foundation, anyone providing copies of Project Gutenberg™ electronic works in accordance with this agreement, and any volunteers associated with the production, promotion and distribution of Project Gutenberg™ electronic works, harmless from all liability, costs and expenses, including legal fees, that arise directly or indirectly from any of the following which you do or cause to occur: (a) distribution of this or any Project Gutenberg™ work, (b) alteration, modification, or additions or deletions to any Project Gutenberg™ work, and (c) any Defect you cause.

Section 2. Information about the Mission of Project Gutenberg™

Project Gutenberg™ is synonymous with the free distribution of electronic works in formats readable by the widest variety of computers including obsolete, old, middle-aged and new computers. It exists because of the efforts of hundreds of volunteers and donations from people in all walks of life.

Volunteers and financial support to provide volunteers with the assistance they need are critical to reaching Project Gutenberg™'s goals and ensuring that the Project Gutenberg™ collection will remain freely available for generations to come. In 2001, the Project Gutenberg Literary Archive Foundation was created to provide a secure and permanent future for Project Gutenberg™ and future generations. To learn more about the Project Gutenberg Literary Archive Foundation and how your efforts and donations can help, see Sections 3 and 4 and the Foundation information page at www.gutenberg.org.

Section 3. Information about the Project Gutenberg Literary Archive Foundation

The Project Gutenberg Literary Archive Foundation is a non-profit 501(c)(3) educational corporation organized under the laws of the state of Mississippi and granted tax exempt status by the Internal Revenue Service. The Foundation's EIN or federal tax identification number is 64-6221541. Contributions to the Project Gutenberg Literary Archive Foundation are tax deductible to the full extent permitted by U.S. federal laws and your state's laws.

The Foundation's business office is located at 809 North 1500 West, Salt Lake City, UT 84116, (801) 596-1887. Email contact links and up to date contact information can be found at the Foundation's website and official page at www.gutenberg.org/contact

Section 4. Information about Donations to the Project Gutenberg Literary Archive Foundation

Project Gutenberg™ depends upon and cannot survive without widespread public support and donations to carry out its mission of increasing the number of public domain and licensed works that can be freely distributed in machine-readable form accessible by the widest array of equipment including outdated equipment. Many small donations ($1 to $5,000) are particularly important to maintaining tax exempt status with the IRS.

The Foundation is committed to complying with the laws regulating charities and charitable donations in all 50 states of the United States. Compliance requirements are not uniform and it takes a considerable effort, much paperwork and many fees to meet and keep up with these requirements. We do not solicit donations in locations where we have not received written confirmation of compliance. To SEND DONATIONS or determine the status of compliance for any particular state visit www.gutenberg.org/donate.

While we cannot and do not solicit contributions from states where we have not met the solicitation requirements, we know of no prohibition against accepting unsolicited donations from donors in such states who approach us with offers to donate.

International donations are gratefully accepted, but we cannot make any statements concerning tax treatment of donations received from outside the United States. U.S. laws alone swamp our small staff.

Please check the Project Gutenberg web pages for current donation methods and addresses. Donations are accepted in a number of other ways including checks, online payments and credit card donations. To donate, please visit: www.gutenberg.org/donate

Section 5. General Information About Project Gutenberg™ electronic works

Professor Michael S. Hart was the originator of the Project Gutenberg™ concept of a library of electronic works that could be freely shared with anyone. For forty years, he produced and distributed Project Gutenberg™ eBooks with only a loose network of volunteer support.

Project Gutenberg™ eBooks are often created from several printed editions, all of which are confirmed as not protected by copyright in the U.S. unless a copyright notice is included. Thus, we do not necessarily keep eBooks in compliance with any particular paper edition.

Most people start at our website which has the main PG search facility: www.gutenberg.org.

This website includes information about Project Gutenberg™, including how to make donations to the Project Gutenberg Literary Archive Foundation, how to help produce our new eBooks, and how to subscribe to our email newsletter to hear about new eBooks.